

FILED  
 CO. S. C.  
 12 44 PM '82  
 J. W. EASLEY  
 P.L.

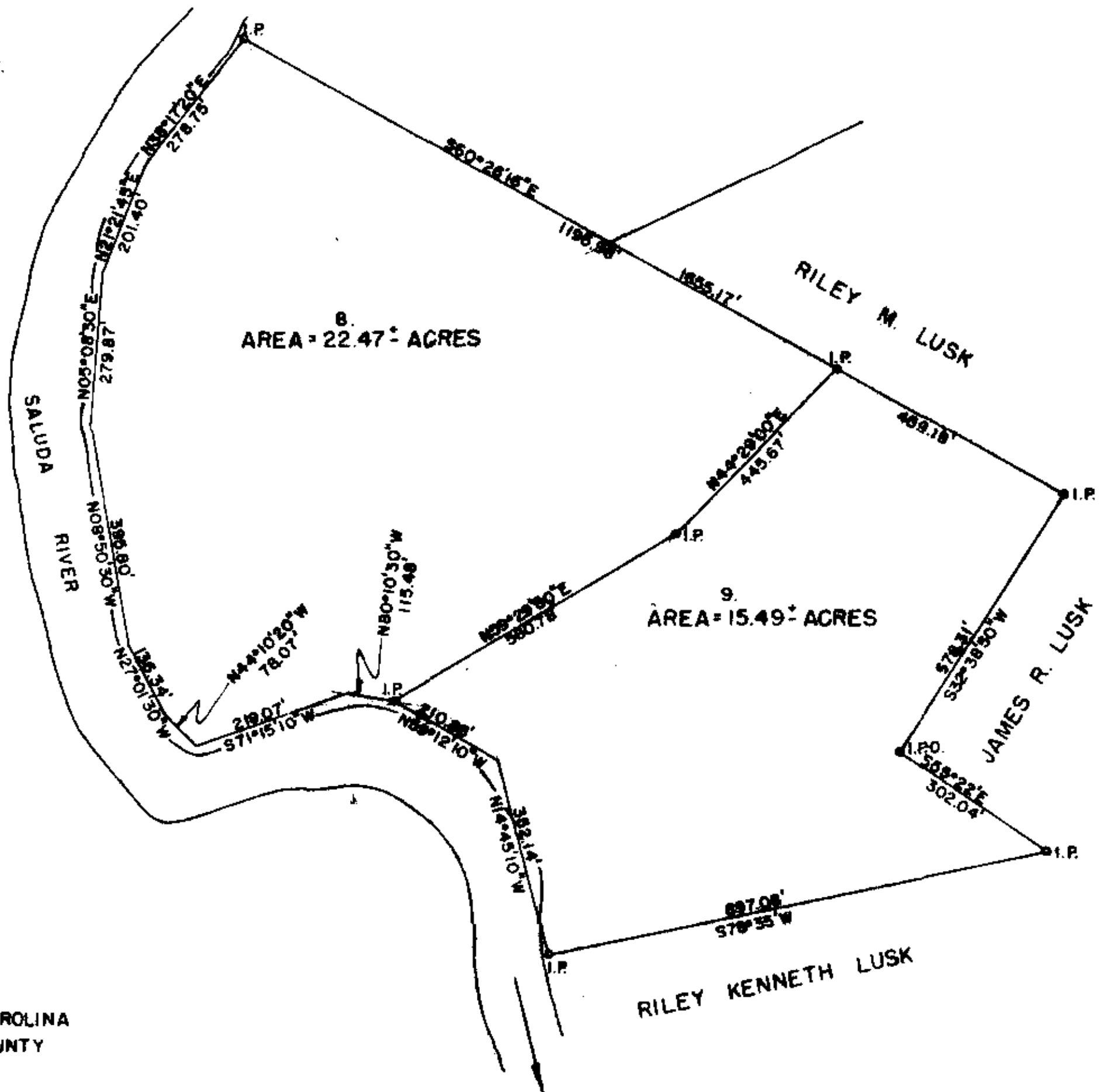

MAGNETIC NORTH

STATE OF SOUTH CAROLINA  
 GREENVILLE COUNTY

PROPERTY OF RILEY M. LUSK.  
 DIVIDED AS SHOWN.

SURVEYED DEC. 1979  
 JOHN C. SMITH R.L.S. 1443  
 P.O. BOX 732 EASLEY, S.C. 29640

This plot is not within the limits  
 of the Greenville County Subdivision  
 Regulation Jurisdiction and therefore  
 recordation approval by the Greenville  
 County Planning Commission is not  
 required.

12-29-82 *Stephen W. Tanner*  
 Greenville County Planning Commission

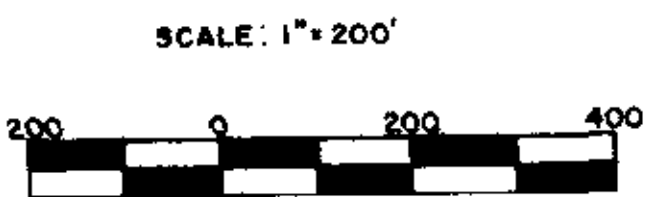

B53P02,09

I hereby certify that the ratio of precision  
 of the field survey is 1/(5,000) as shown hereon  
 and that same was determined by (D.M.D) method  
 of area calculation.

*John C. Smith*  
 J. C. Land Surveyor No. 1443

DEC 29 1982

15731

9-H-69

MICROFILMED