

FILED
GREENVILLE CO. S. C.
DEC 20 4 35 PM '82
DONNIE J. TANKERSLEY
R.H.C.

GREENVILLE MALL

N 63 57 00 E
199.88

DIP
FENCE

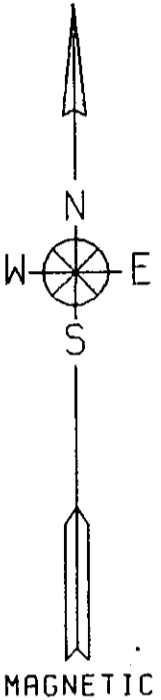

MAGNETIC

(FORMERLY)

FIRST HARTFORD REALTY CO.

GREENVILLE MALL

N 25 30 56 W
589.60

P.L. BRUCE CO.
S 25 31 31 E
591.05

POWER POLE
B/W

LOCATION MAP

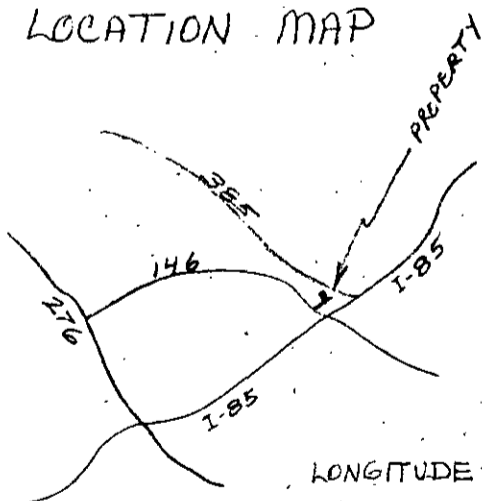

9-H-65

I.P.

S 64 23 00 W
200.00

POWER DRIVE
B/W

60.0'

15009

LONGITUDE - 82° 18' 17"
LATITUDE - 34° 50' 00"

CLEMSON ENGINEERING SERVICES

ACREAGE - 2.710 (DMD)
PLAT OF UNBALANCED TRAVERSE
PRECISION OF FIELD SURVEY - 1:23382
SCALE 1 IN. = 60 FT.

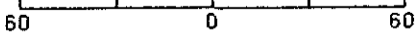

DATE: NOVEMBER 9, 1982
STATE OF SOUTH CAROLINA
COUNTY OF GREENVILLE
TOWNSHIP OF GREENVILLE
POWER DRIVE WORK CENTER

PLAT PREPARED FOR
SOUTHERN BELL
TELEPHONE & TELEGRAPH

I CERTIFY THE FIELD SURVEY PRECISION AS NOTED AND
THAT THE AREA WAS CALCULATED BY THE DMD METHOD

R. J. Cooper
R. J. COOPER P.E. & S. #4682
PHONE 803-854-2573

NOTE: ALL CORNERS MARKED BY IRON PINS UNLESS OTHERWISE INDICATED
FIELD WORK BY SOSEBEE-CARTEE REF. PLAT BY PIEDMONT 5-17-78