

U.S. HWY # 276 & S.C. 11

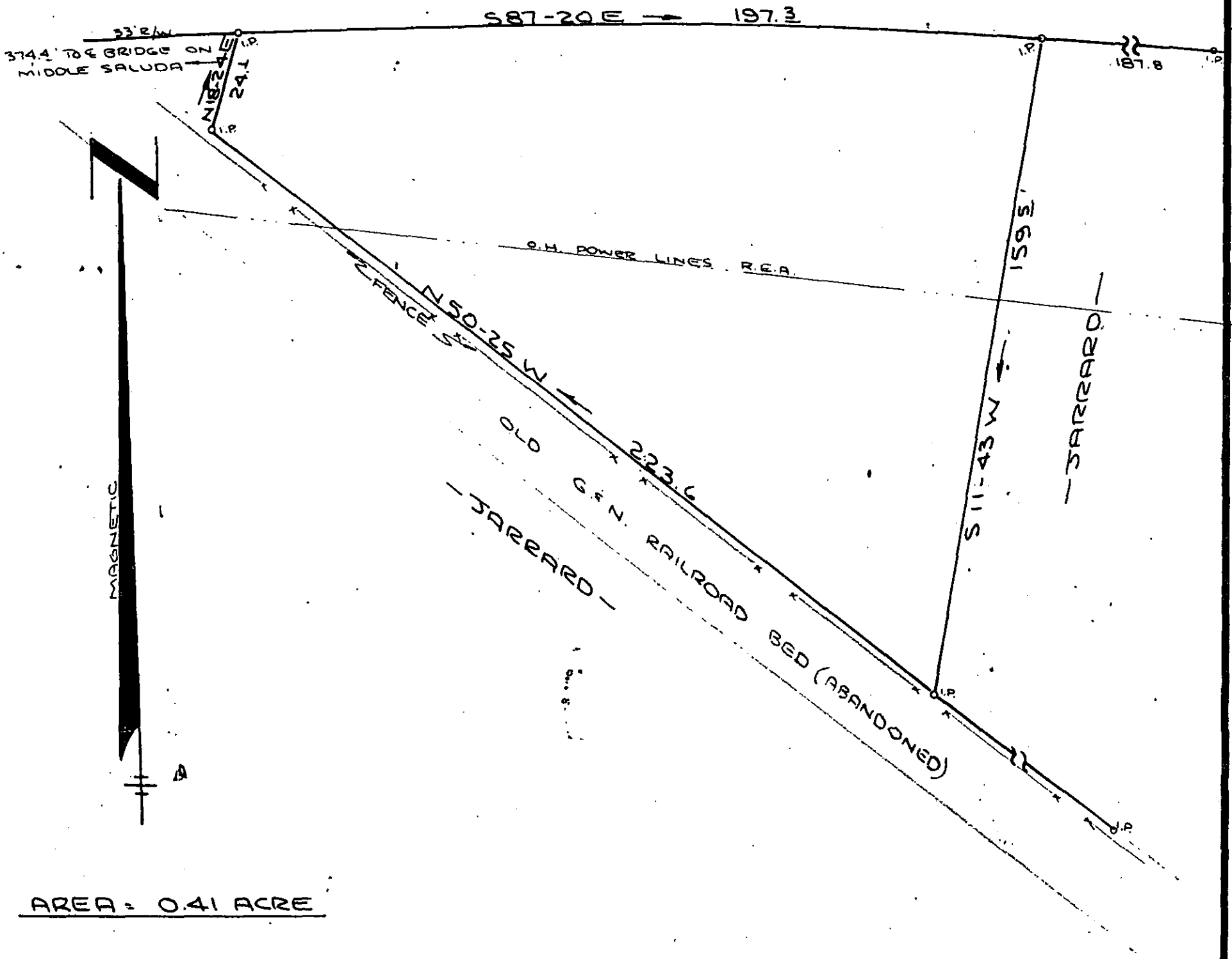

PROPERTY OF
M. L. JARRARD
CLARA F. JARRARD
 CLEVELAND GREENVILLE CO.
 SOUTH CAROLINA
 JULY 10, 1980

13391

✓ 94-49

DEC 2 1982

FILED
 GREENVILLE CO. S.C.
 DEC 2 2 55 PM '82
 DONNIE S. TANKERSLEY
 R.M.C.

SCALE: 1" = 30'



W. R. WILLIAMS, JR.
 ENGINEER/SURVEYOR
 P.E. & L.S. No. 3979
 15 S. MAIN STREET
 TRAVELERS REST, S.C.
 29690

"I hereby certify that the ratio of precision of the field survey is 1/2500+ as shown hereon and the area was determined by DMD method of area calculation."



6734-1-PT.18

FB.39

W.R. Williams, Jr.

P.E. & L.S. No. 3979

CGTO -----3 DE 282 026