

FILED
 GREENVILLE CO. S. C.
 Nov 18 2 46 PM '82
 DONNIE S. TANKERSLEY
 R.M.C.

DEBORAH LANE

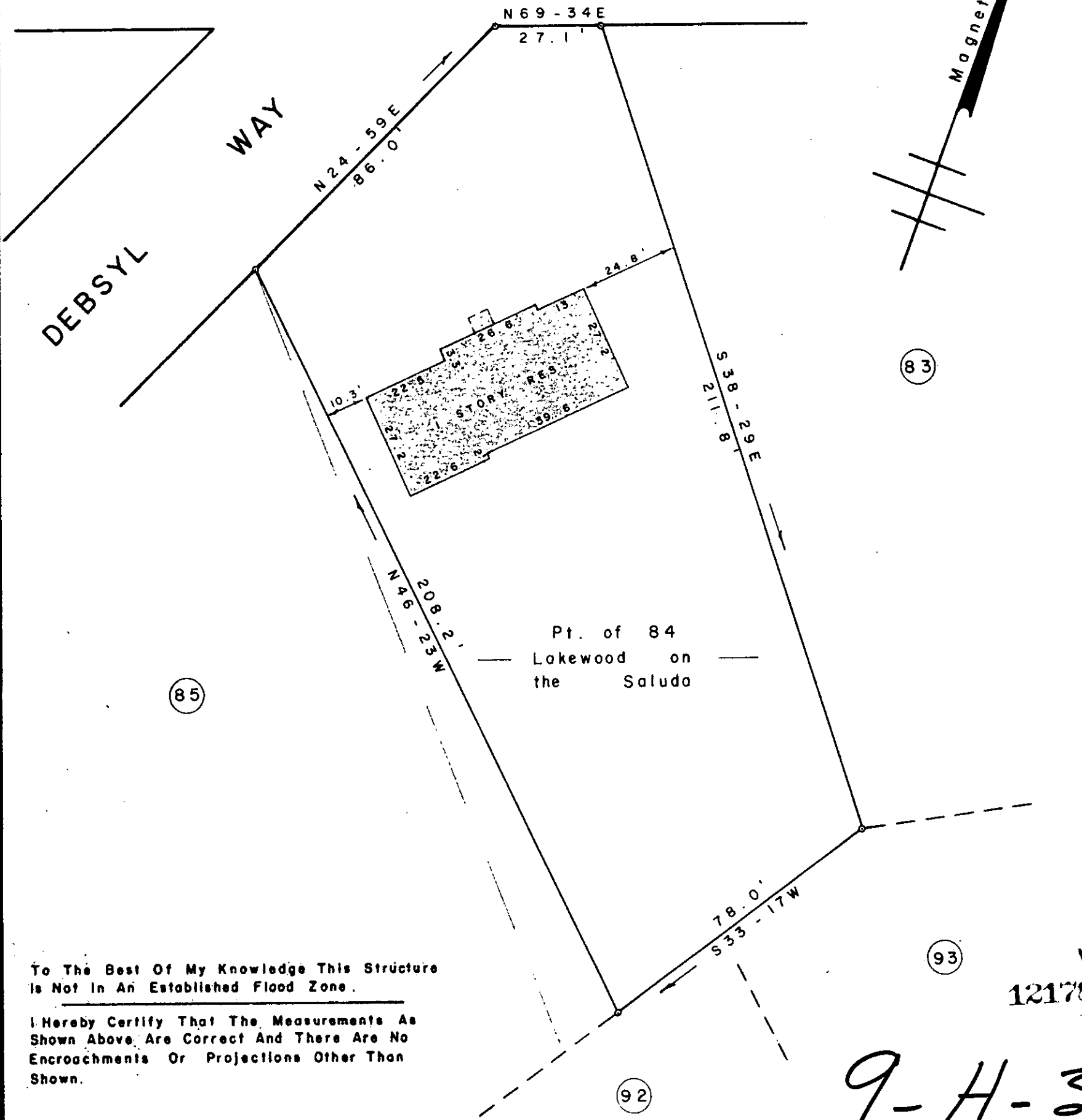

To The Best Of My Knowledge This Structure
 Is Not In An Established Flood Zone.

I Hereby Certify That The Measurements As
 Shown Above Are Correct And There Are No
 Encroachments Or Projections Other Than
 Shown.

12178 ✓

9-H-38

SURVEY FOR
 JOHN C. LONG
 MARTHA L. LONG
 NEAR GREENVILLE GREENVILLE CO.
 SOUTH CAROLINA
 NOVEMBER 1, 1982

NOV 18 1982

SCALE: 1" = 30'

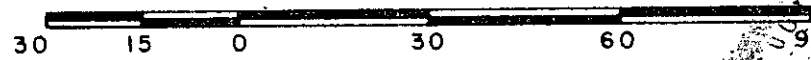

WRW

W. R. WILLIAMS, JR.
 ENGR. / SURVEYOR, Inc.
 P. E. & L. S. No. 3979
 15 S. MAIN STREET
 TRAVELERS REST, S. C.
 29690

B 2.5 - 1 - 84

"I hereby certify that the ratio of precision of the
 field surveys is 1/5000, as shown hereon and the area
 was determined by D.M.D. method of area calculation."

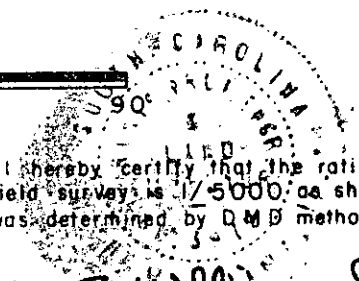

W. R. Williams, Jr. P. E. & L. S. No. 3979
 2-N018-82 880 3.0001