

Note:



COLEMAN

I.P.O. (Axis)

S 4 - 51 E 350.0'

MICROFILMED

I.P.N.

FILED  
GREENVILLE CO. S.C.  
OCT 14 9 41 AM '82  
DONNIE S. TANKERSLEY  
R.M.C.

McKINNEY

N 90 - 00 E 380.5'

3.1 AC.

N 87 - 48 W 422.1'

COLEMAN

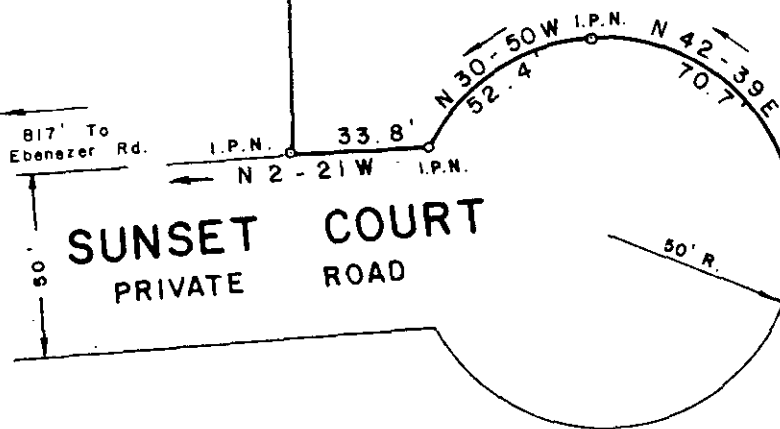

SURVEY FOR  
WILLIAM N. KRAUS  
JEANNIE KRAUS  
NEAR TRAVELERS REST  
GREENVILLE COUNTY  
SOUTH CAROLINA

OCTOBER 8, 1982

Note:

Each property owner is provided access to a public road by a private road of which each property owner has an undivided interest. The private access road will not be accepted and maintained as a public right of way until such time it meets minimum county standards.

9-H-4

9236

I Hereby Certify That The Ratio Of Precision Of The Field Survey Is 1/5000 As Shown Hereon And The Area Was Determined By D M D Method

*Jeffery M. Plumblee*

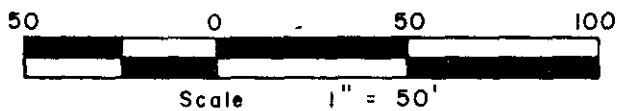

**JEFFERY M. PLUMBLEE**  
INC  
REGISTERED LAND SURVEYOR  
# 7881  
BOX 788  
TRAVELERS REST, S. C. 29690 (803) 834-4426



503.3 - 1 - PT. 8

F. B. 7