

GREENVILLE COUNTY SCHOOLS

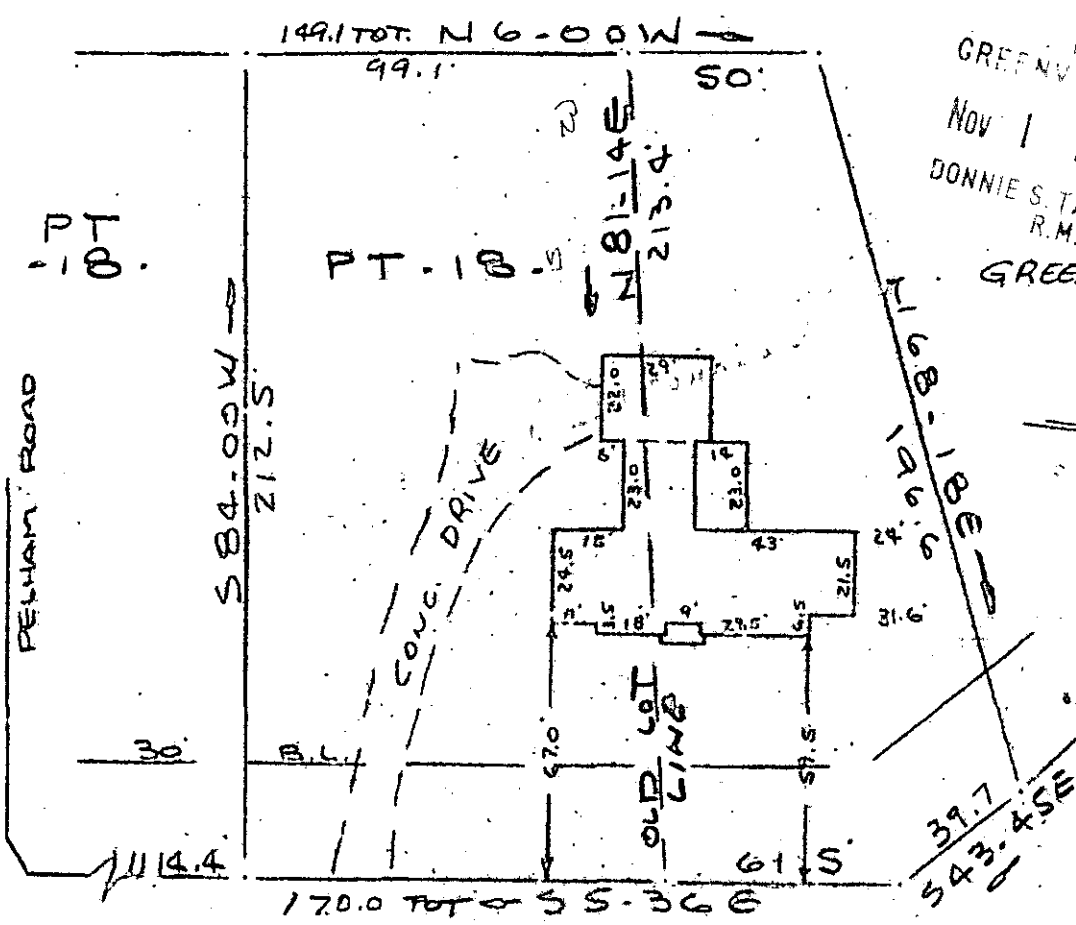

GREENVILLE CO. S.C.
 FILED
 NOV 1 1 24 PM '82
 DONNIE S. TANKERSLEY
 R.M.C.
 GREENVILLE COUNTY SCHOOLS

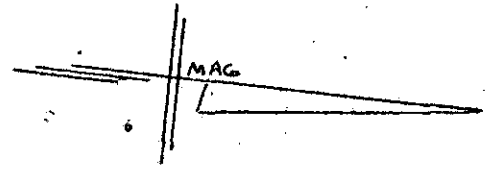

Note: Improvements on this lot are not in a flood hazard area.

NOV 1 1982

BIRNAM COURT

WATER & SEWER IN ST. R/W.

PROPERTY OF

ABDIEL A. DIMAANO & HELEN G. DIMAANO
 NEAR GREENVILLE, S.C.

SCALE 1" = 50'

28 OCT 1982 10589

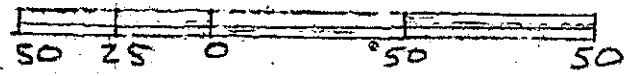

9-6-94

This is to certify that on the 28th day of Oct., 1982, I surveyed the property shown on this plat, being known as major portion of lot 18 on plat of BIRNAM WOODS and recorded in the RMC Office Greenville County, S. C., in Plat Book " 5-D " at Page 56; and that the property lines, walls and buildings are as shown hereon, and that the walls and buildings located on said lot do not encroach or project on adjacent street or property, and that no adjacent walls or buildings encroach or project on said premises, and no power lines cross this property except as shown hereon. Also being shown on plat of SURVEY FOR T. C. BIRNEY recorded in Plat Book " 5 - H " at Page 21.

R. B. Bracc
 R. B. Bracc, RLS. 1052

GREENVILLE COUNTY SCHOOLS
 312 Main St.
 Greenville, S.C. 29601

3.0001