

MICROFILMED

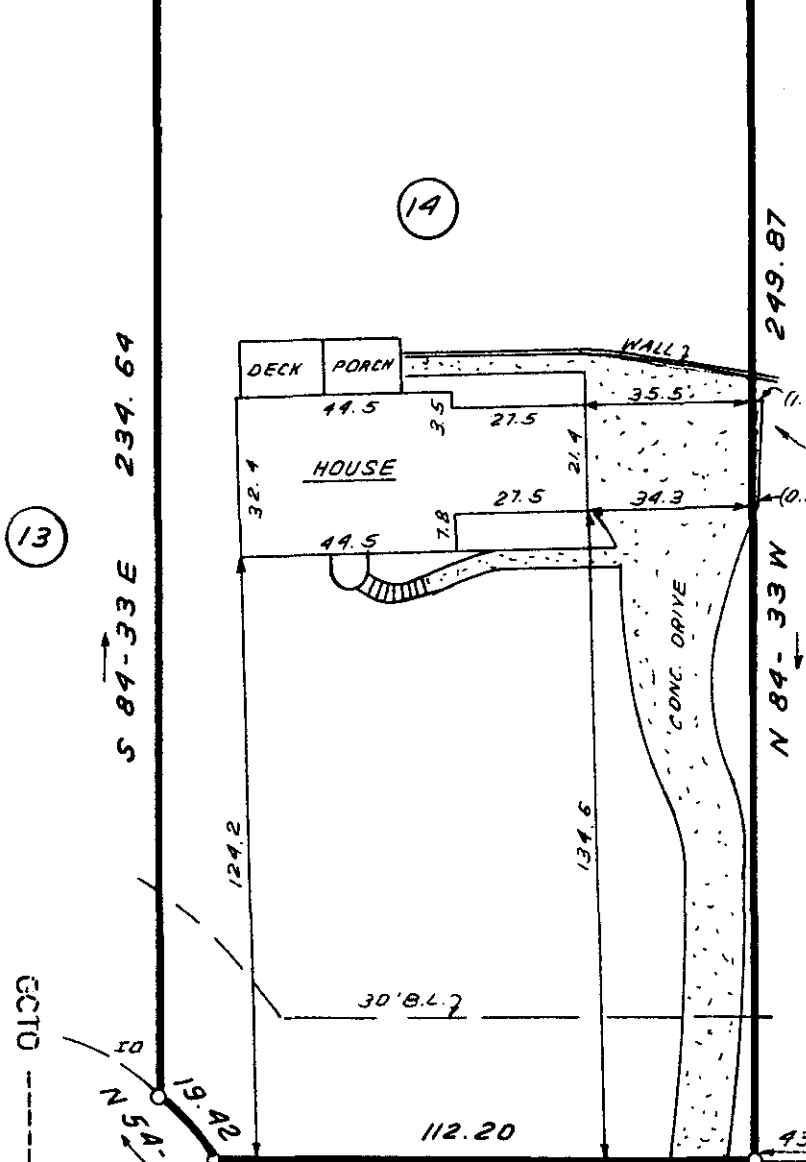

S 10-52 W 67.65
S 5-09 W 57.35



This is to certify that on October 15, 1982, I surveyed the property shown on this plat, known as Lot 14 on Plat of Paris Point, recorded in the RMC Office of Greenville County in Plat Book 8P on Page 6, and that the property lines, walls and buildings are as shown hereon; that the building located on said lot does not encroach or project on adjacent streets or property, and that no adjacent walls or buildings encroach or project on said premises, and that no utility lines cross this property except as shown hereon. This property is not located in a designated flood hazard area.

James R. Freeland
James R. Freeland PLS & PE
4781

Drainage & utility easement 5' either side of all side lot lines, and 10' on rear lot lines except as otherwise shown.

ECTO --- 3 OCT 26 82

OCT 26 1982
PARIS POINT DR. 40
9-G-83
10106
scale 1" = 40' feet

GREENVILLE CO. S.C.
OCT 26 11 54 AM '82
DONNIE S. TANKERSLEY
R.S.C.



STATE OF SOUTH CAROLINA
GREENVILLE COUNTY
PARIS POINT
LOT 14
PROPERTY OF
TIMOTHY T. BURNETT

FREELAND & ASSOCIATES
Engineers • Land Surveyors
GREENVILLE, S.C.
SURVEY L.T.
DRAWN B.R.
CHECK MC
SCALE 1" = 40'
DATE OCT. 15. 82
DWG. NO. 7951