

MICROFILMED

GREENVILLE CO. S.C.  
 OCT 21 3 21 PM '82  
 DONNIE S. TANKERSLEY  
 R.M.C.

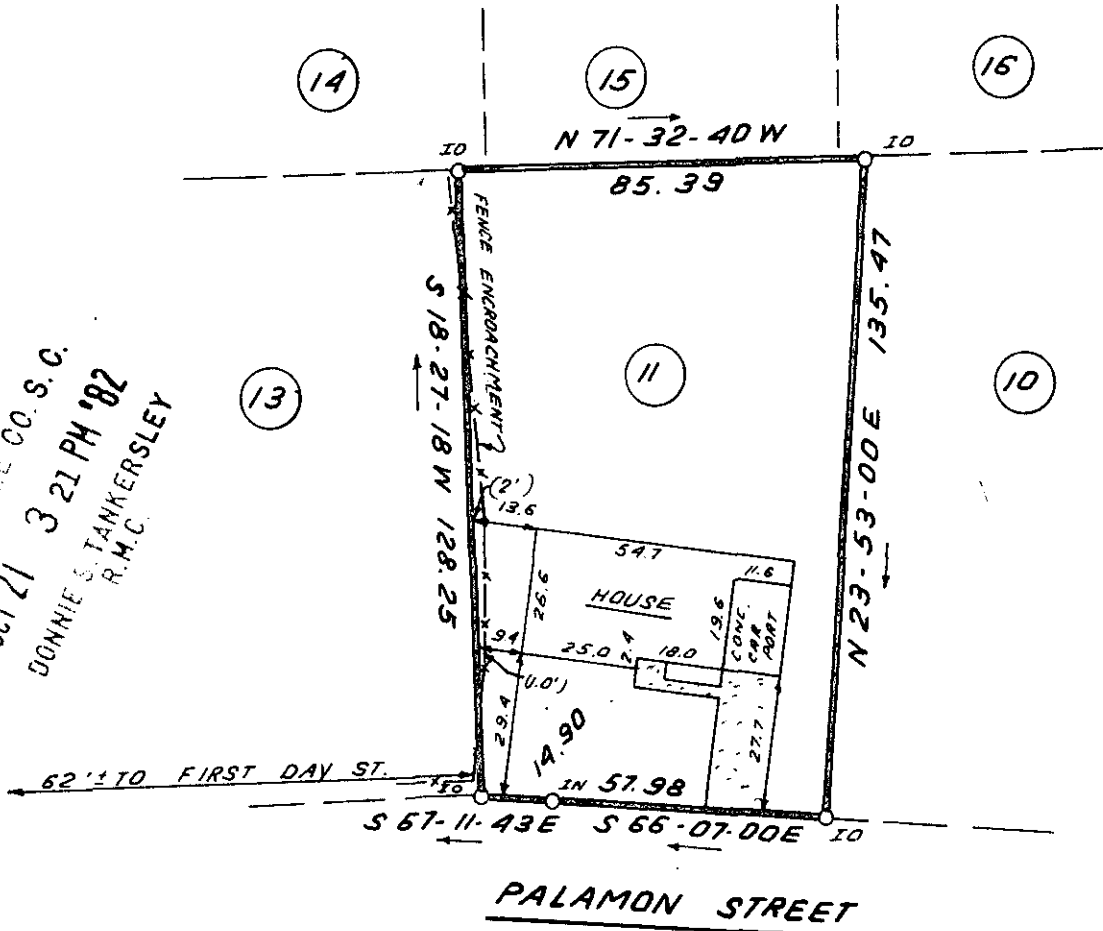

**PALAMON STREET**

This is to certify that on October 14, 1982, I surveyed the property shown on this plat, known as Lot 11 on Plat of Canterbury, Sec. 2, recorded in the RMC Office of Greenville County in Plat Book 6H on Page 22, and that the property lines, walls and buildings are as shown hereon; that the building located on said lot does not encroach or project on adjacent streets or property, and that no adjacent walls or buildings encroach or project on said premises, and that no utility lines cross this property except as shown hereon. This property is not located in a designated flood hazard area.

5' drainage & utility easement along all side & rear lot lines.

*James R. Freeland*  
 James R. Freeland PLS & PE 4781



OCT 21 1982

9727  
 9. G. 78

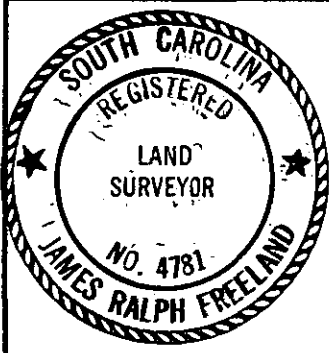

**STATE OF SOUTH CAROLINA  
 GREENVILLE COUNTY**

FREELAND & ASSOCIATES  
 Engineers • Land Surveyors

GREENVILLE, S.C.

CANTERBURY  
SEC. II ; LOT 11  
PROPERTY OF  
RAYMOND B. FRETWELL  
THOMAS W. MILLER JR.

SURVEY *L.T.*  
 DRAWN *B.R.*  
 CHECK *M.C.*  
 SCALE 1" = 40'  
 DATE OCT. 14. 82  
 DWG. NO. 7949

30CT9 -----2 0C21 82 1269

3.00CI