

LOCATION MAP N/S
 A PORTION OF COUNTY TAX MAP NO.
 533.4-1-4

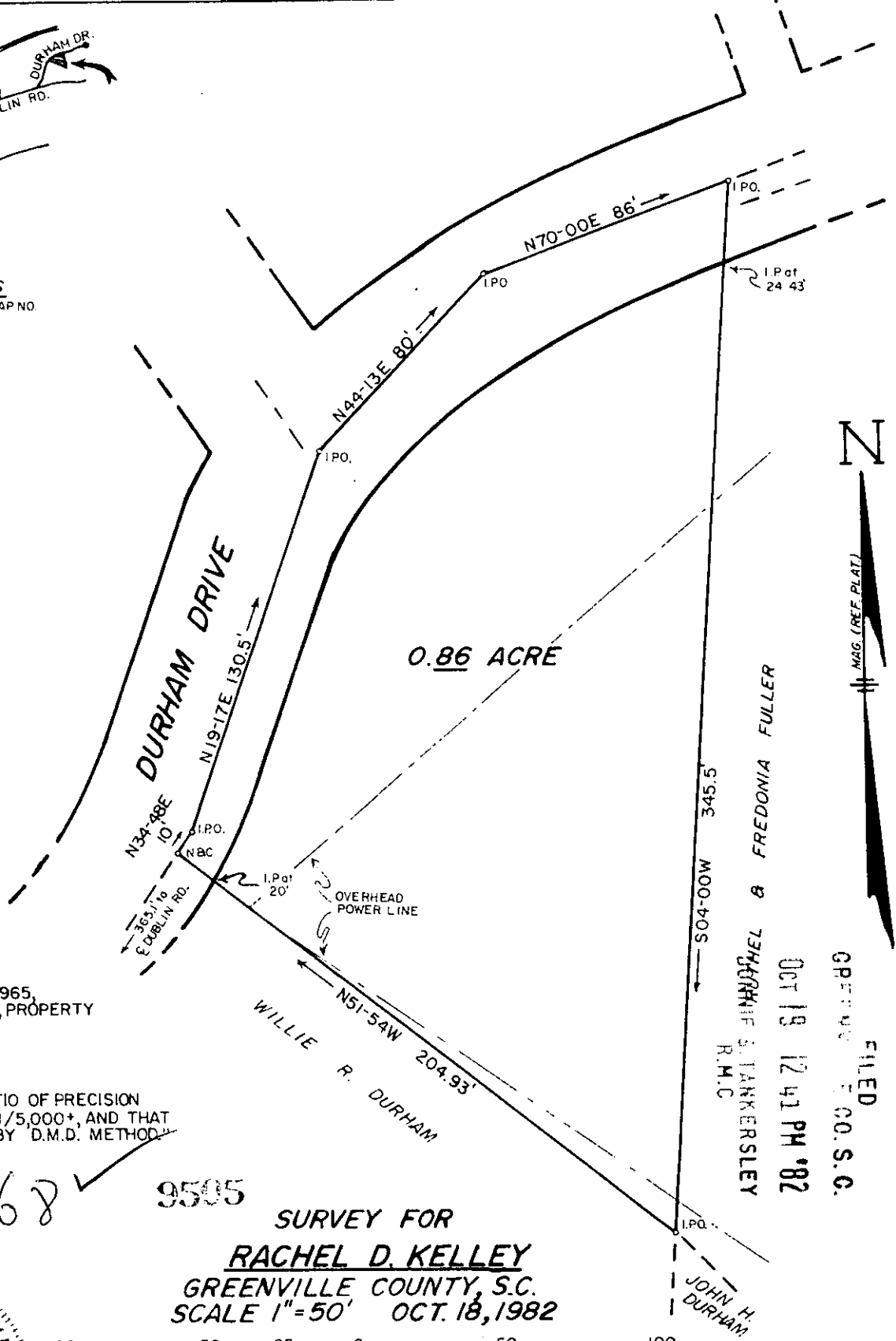

REFERENCE PLAT
 PLAT BY C.O. RIDDLE, NOV. 1965,
 ENTITLED "COMPILED PLAT, PROPERTY
 OF LARTHUN DURHAM"

"I CERTIFY THAT THE RATIO OF PRECISION
 OF THE FIELD SURVEY IS 1/5,000+, AND THAT
 AREA WAS DETERMINED BY "D.M.D. METHOD"

9-G-68

9505

SURVEY FOR
RACHEL D. KELLEY
 GREENVILLE COUNTY, S.C.
 SCALE 1"=50' OCT. 18, 1982

FREDONIA FULLER
 & JEREMIAH S. TANKERSLEY
 R.M.C.
 OCT 19 12 41 PM '82

FILED
 GREENVILLE CO. S.C.

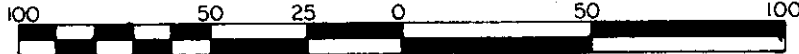
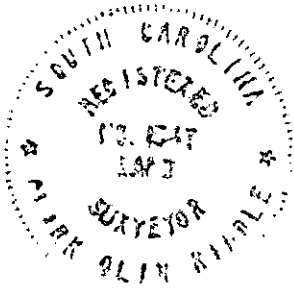

OCT 19 1982

C.O. Riddle C.O. RIDDLE, REG. L.S. 1347