

MICROFILMED

FILED  
GREENVILLE CO. S. C.  
OCT 12 4 09 PM '82  
DONNIE S. TANKERSLEY  
R.M.C.

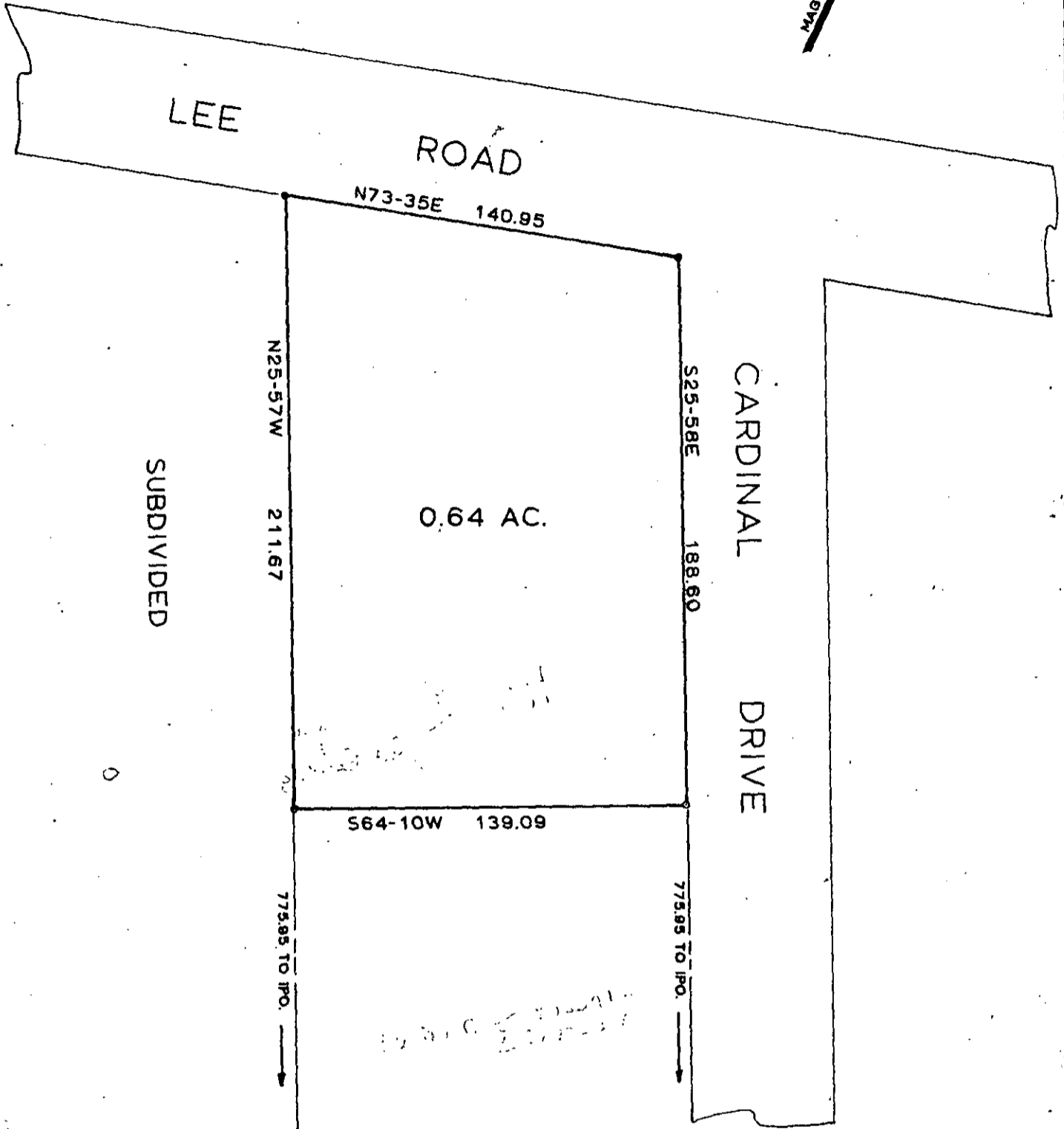

I HEREBY CERTIFY THAT THE RATIO OF PRECISION OF THE FIELD SURVEY IS 1/5000 AS SHOWN HEREON AND THE AREA WAS DETERMINED BY DMD METHOD OF AREA CALCULATION.

*Robert R. Spearman*  
ROBERT R. SPEARMAN

9018  
OCT 12 1982

9-G-53

REF. PLAT REC. VOL. "W" PAGE 27.

PROPERTY SUBJECT TO ANY AND ALL RIGHTS - OF - WAY AND EASEMENTS OF RECORD.

TITLE SURVEY FOR  <b>LUIS F. MORENO</b>		LEGEND ● IRON PIN (OLD) ● IRON PIN (NEW) △ NAIL & CAP □ AS NOTED	SEAL 
LOCATED IN THE CHICK SPRINGS TOWNSHIP.		GRAPHIC SCALE 25 0 50 	
STATE SOUTH CAROLINA	COUNTY GREENVILLE	ROBERT R. SPEARMAN Registered Surveyor 3615 Post Office Box 6 Easley, South Carolina 29640 PH. 803-869-2509	
SCALE 1" = 50'	DATE AUG. 18, 1982	REF. NO.	

6010 2 OCT 12 82 489 3.00CI