

MICROFILMED

FILED  
GREENVILLE CO. S.C.  
OCT 1 3 06 PM '82  
DONNIE S. TANKERSLEY  
R.M.C.

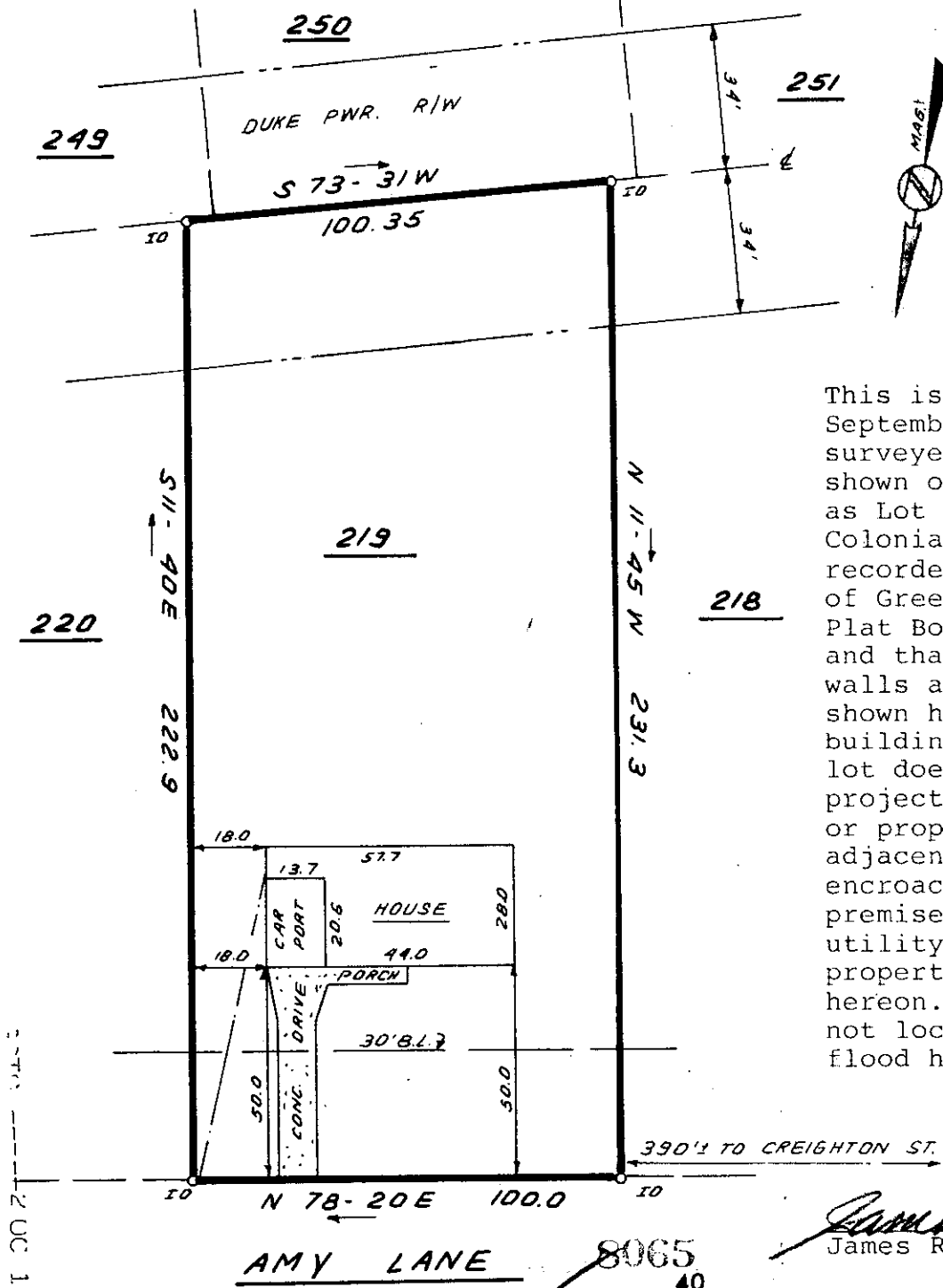

This is to certify that on September 28, 1982, I surveyed the property shown on this plat, known as Lot 219 on Plat of Colonial Hills, Sec. 6, recorded in the RMC Office of Greenville County in Plat Book WWV on Page 12, and that the property lines, walls and buildings are as shown hereon; that the building located on said lot does not encroach or project on adjacent streets or property, and that no adjacent walls or buildings encroach or project on said premises, and that no utility lines cross this property except as shown hereon. This property is not located in a designated flood hazard area.



2 OCT 1 82 1034

OCT 1 1982  
T 34.1-10-149

9-G-36

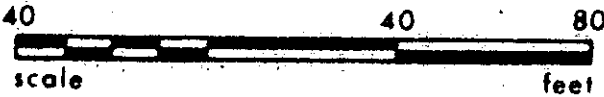

*James R. Freeland*  
James R. Freeland PLS & PE 4781

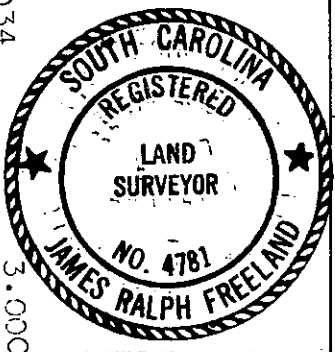

STATE OF SOUTH CAROLINA  
GREENVILLE COUNTY

COLONIAL HILLS  
SEC. 6, LOT 219  
PROPERTY OF  
WILLIAM R. Mc ALLISTER  
SANDRA S. Mc ALLISTER

FREELAND & ASSOCIATES  
Engineers • Land Surveyors

GREENVILLE, S.C.

SURVEY	L.T.
DRAWN	B.R.
CHECK	M.L.C.
SCALE	1" = 40'
DATE	SEPT. 28. 82
DWG. NO.	7900