

MICROFILMED

FILED
GREENVILLE CO. S. C.

SEP 30 2 34 PM '82

DONNIE S. TANKERSLEY
R.M.C.

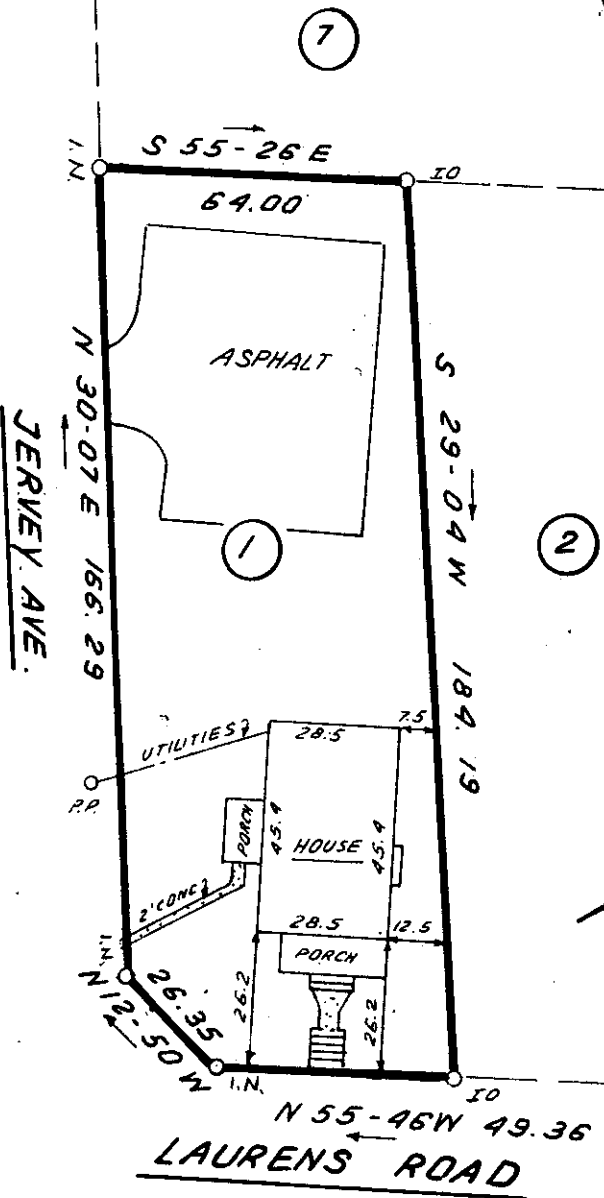
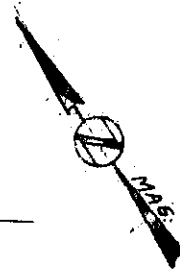

This is to certify that on September 28, 1982, I surveyed the property shown on this plat, known as Lot 1 on Plat of Carolina Court, Sec. C, recorded in the RMC Office of Greenville County in Plat Book F on Page 96, and that the property lines, walls and buildings are as shown hereon; that the building located on said lot does not encroach or project on adjacent streets or property, and that no adjacent walls or buildings encroach or project on said premises, and that no utility lines cross this property except as shown hereon. This property is not located in a designated flood hazard area.

James R. Freeland
James R. Freeland RLS & PE 4781

7905

SEP 30 1982

9-G-32

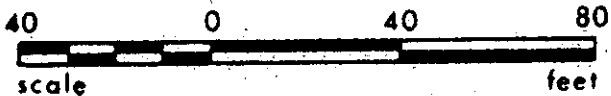

2 SE 30 82

256-3-1

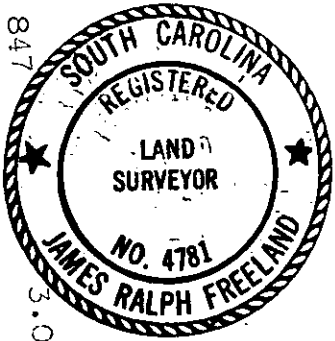

STATE OF SOUTH CAROLINA
GREENVILLE COUNTY

CAROLINA COURT
SEC. "C" ; LOT 1
PROPERTY OF
R. DANA SULLIVAN

FREELAND & ASSOCIATES
Engineers • Land Surveyors

GREENVILLE, S.C.

SURVEY	L.T.
DRAWN	B.R.
CHECK	MLC
SCALE	1" = 40'
DATE	SEPT. 28. 82
DWG. NO.	7905