

MICROFILMED

FILED
GREENVILLE CO. S. C.
SEP 24 10 15 AM '82
DONNIE S. TANKERSLEY
R.M.C.

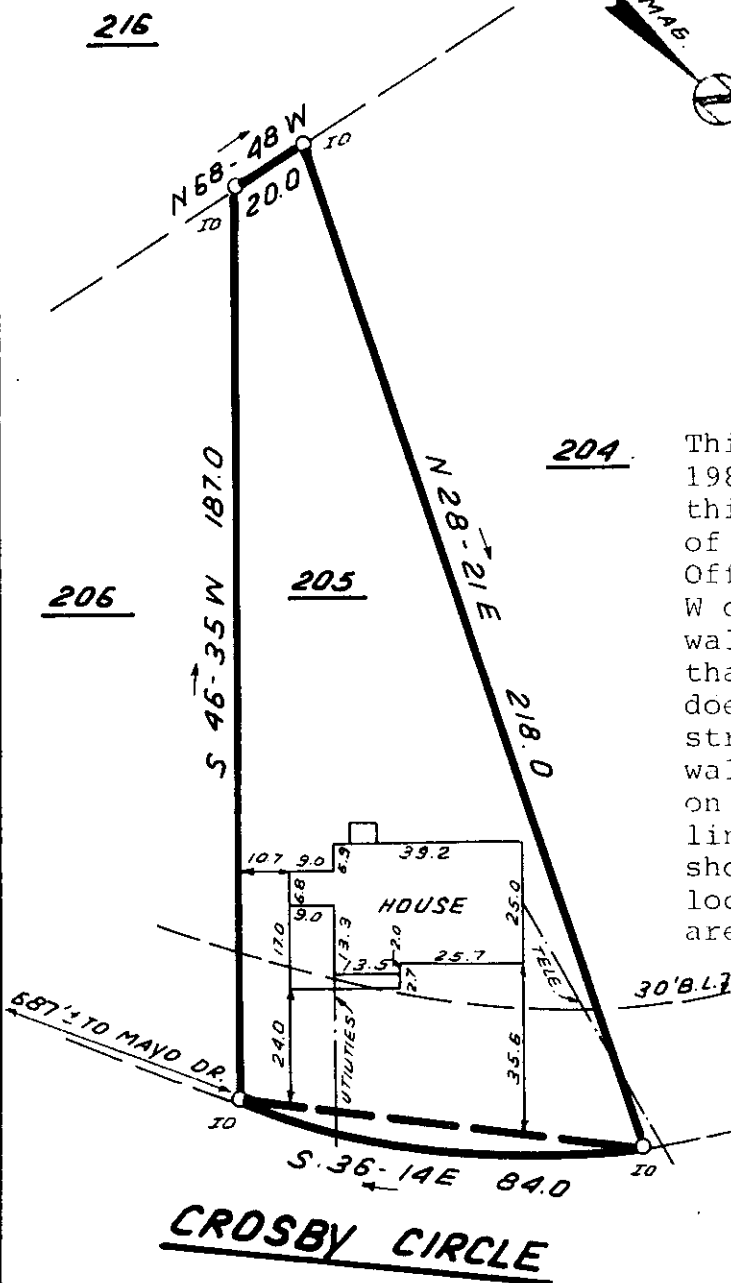

This is to certify that on September 24, 1982, I surveyed the property shown on this plat, known as Lot 205 on the plat of Paramount Park, recorded in the RMC Office of Greenville County in Plat Book W on page 57, and that the property lines, walls and buildings are as shown hereon; that the building located on said lot does not encroach or project on adjacent streets or property, and that no adjacent walls or buildings encroach or project on said premises, and that no utility lines cross this property except as shown hereon. This property is not located in a designated flood hazard area.

James R. Freeland
James R. Freeland PLS & PE 4781

SEP 24 1982
✓ 9-G-21

7396

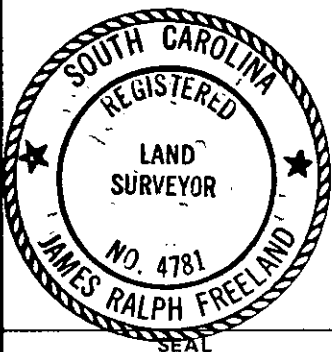

STATE OF SOUTH CAROLINA
GREENVILLE COUNTY

PARAMOUNT PARK
LOT 205
PROPERTY OF
RAYMOND B. FRETWELL
THOMAS W. MILLER

FREELAND & ASSOCIATES
Engineers • Land Surveyors

GREENVILLE, S.C.

SURVEY	L.T.
DRAWN	B.R.
CHECK	M.C.
SCALE	1" = 40'
DATE	SEPT. 24. 82
DWG. NO.	7884