

FILED  
GREENVILLE S.C.  
JUN 24 4 42 PM '83  
DORRIS S. SLEW  
R.M.C.

- YEARICK -

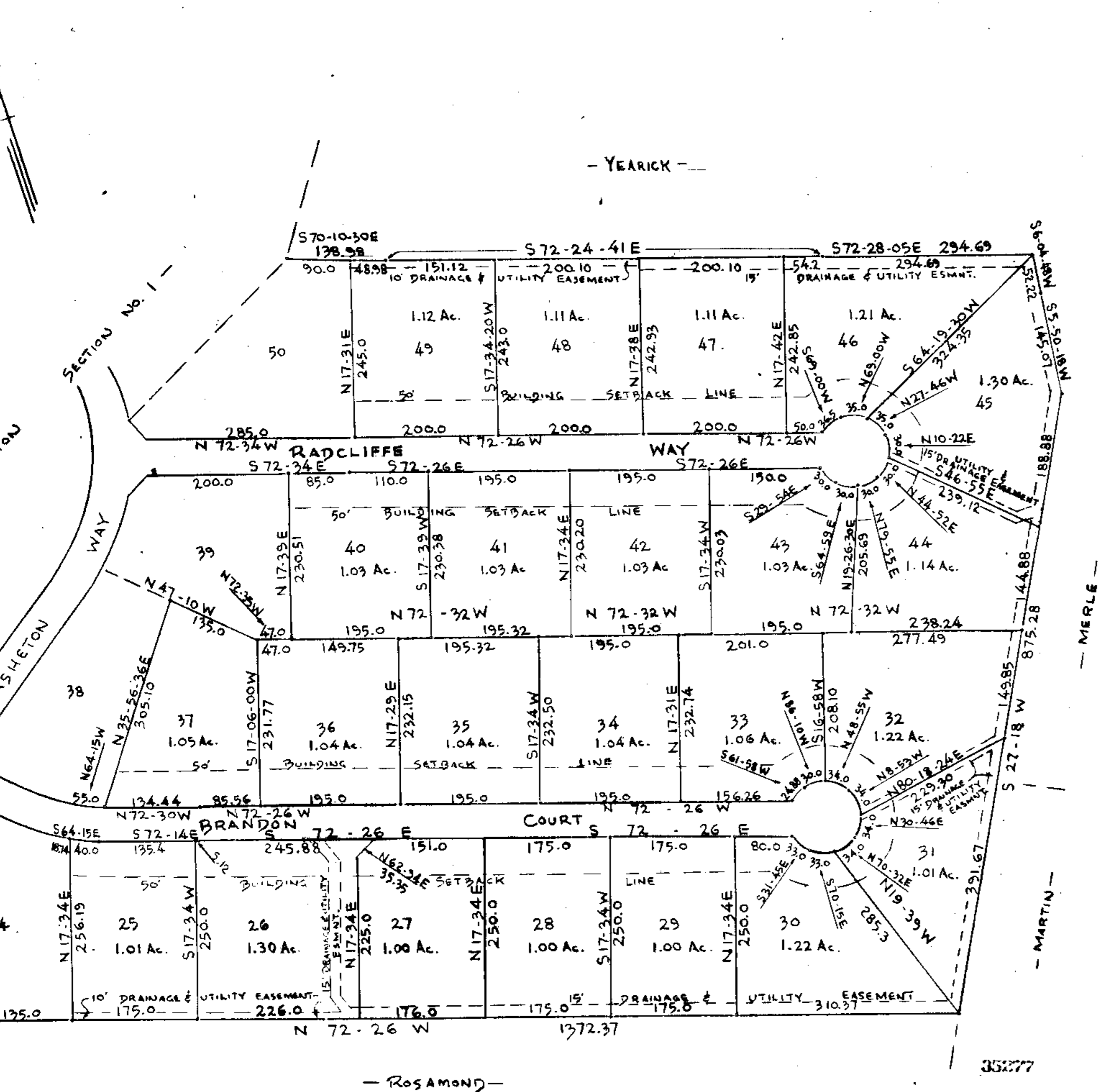

NOTE  
5' DRAINAGE & UTILITY EASEMENT EACH  
SIDE ALL SIDE AND REAR LOT LINES  
UNLESS OTHERWISE SHOWN.

9.F-99

Plat Filed This 24 day of June 1983  
And Recorded in Vol. 99 of the  
Dorris S. Slew  
Register Mens Conveyance Greenville County, S. C.

JUN 24 1983

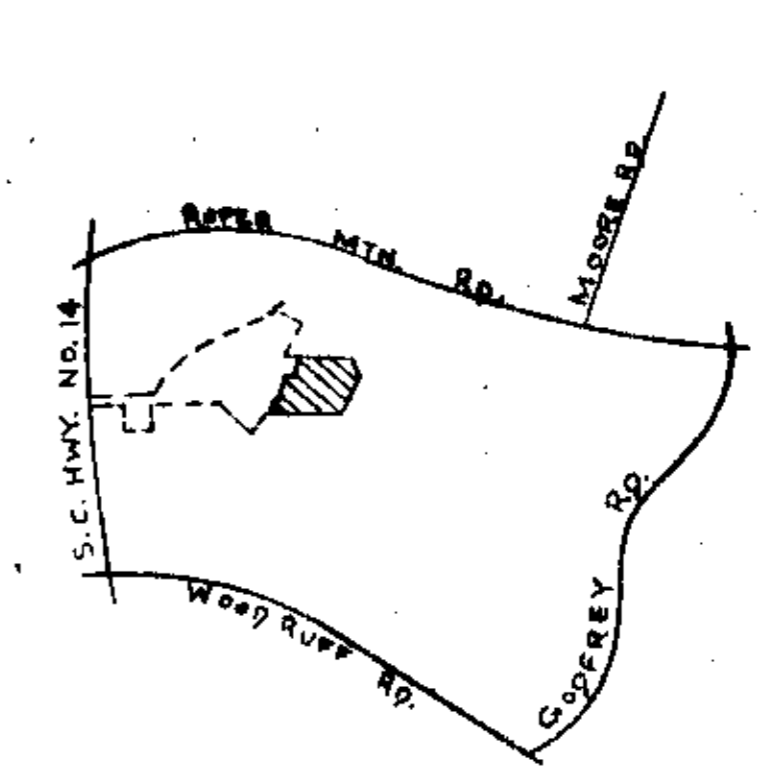

### FINAL PLAT

#### CERTIFICATE OF OWNERSHIP AND DEDICATION

"The undersigned hereby acknowledges that I am (we are) the owner(s) of the property shown and described hereon and that I (we) hereby adopt this plan of subdivision with my (our) free consent and that I (we) establish the minimum building restriction lines, and hereby dedicate to public use as roads, streets, and easements, forever all areas so shown or indicated on said plat.

6-24-83  
Signed: *[Signature]*  
Signed: \_\_\_\_\_  
Signed: \_\_\_\_\_  
Signed: \_\_\_\_\_

#### CERTIFICATE OF ACCURACY

"I, \_\_\_\_\_ certify that this plat was (drawn by me) (drawn under my supervision) (an actual survey made under my supervision) from (an actual survey made by me) (a deed description recorded in Book \_\_\_\_\_ Page \_\_\_\_\_ Book \_\_\_\_\_ Page \_\_\_\_\_ etc.) (other); that the error of closure as calculated by latitudes and departures is \_\_\_\_\_ that the boundaries not surveyed are shown as broken lines plotted from information found in Book \_\_\_\_\_ Page \_\_\_\_\_ that this plat was prepared in accordance with the Greenville County Subdivision Regulations as adopted.

6-23-83  
DATE  
S.C. Registration No. 3320  
*[Signature]*  
LICENSED ENGINEER OR REGISTERED SURVEYOR

#### CERTIFICATE OF APPROVAL FOR RECORDING

"I hereby certify that the subdivision plat shown hereon has been found to comply with the Subdivision Regulations for Greenville County, with the exception of such variances, if any, as are noted in the minutes of the Greenville County Planning Commission of Greenville County, South Carolina, and that it has been approved for recording in the office of the County Register of Mens Conveyance."

6-24-83  
DATE  
*[Signature]*  
DIRECTOR OF PLANNING  
GREENVILLE COUNTY PLANNING COMMISSION

FILE NUMBER  
**81-101**

ASHETON  
SECTION NO. 2

ASHETON INC. OWNER  
PIEDMONT SURVEYORS  
ENGINEER OR SURVEYOR

NO. OF ACRES: 27.5 ± MILES OF NEW ROADS: .48

NO. OF LOTS: 23 DATE: 6/23/83

ZONE: R.S.

