

FILED  
 JUN 13 1983  
 GREENVILLE

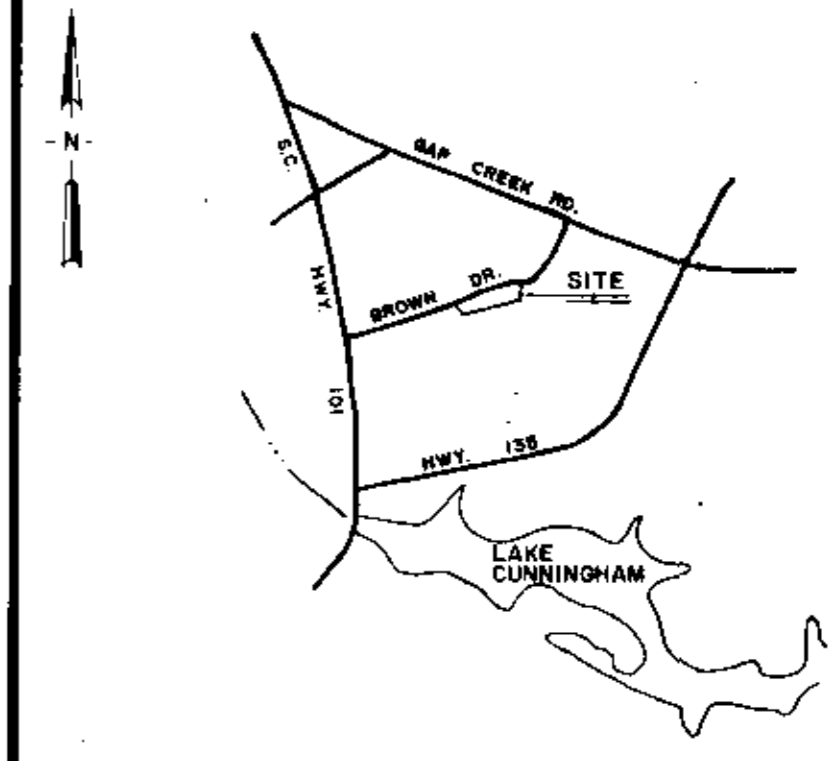
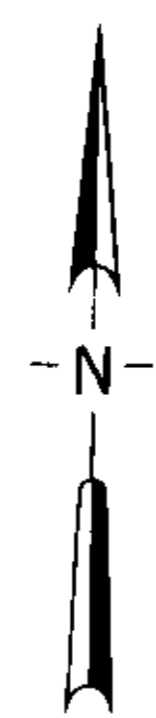

LOCATION MAP

# FINAL PLAT

## CERTIFICATE OF OWNERSHIP AND DEDICATION

"The undersigned hereby acknowledge that I am (we are) the owner(s) of the property shown and described hereon and that I (we) hereby adopt this plan of subdivision with my (our) free consent and that I (we) establish the minimum building restriction lines, and hereby dedicate to public use as roads, streets, and easements, forever all areas so shown or indicated on said plat.

2/24/83 Signed Boyd C. Lister  
 2/24/83 Signed Sybil L. Lister  
 / / Signed \_\_\_\_\_  
 / / Signed \_\_\_\_\_

## CERTIFICATE OF ACCURACY

"I, W. C. LINDSEY, JR., certify that this plat was (drawn by me) (drawn under my supervision) (an actual survey made under my supervision) from (an actual survey made by me) (detailed description recorded in Book 885, Page 500, Book \_\_\_\_\_, Page \_\_\_\_\_, etc.) (other); that the error of closure as calculated by latitudes and departures is \_\_\_\_\_; that the boundaries not surveyed are shown as broken lines plotted from information found in Book \_\_\_\_\_, Page \_\_\_\_\_; that this plat was prepared in accordance with the Greenville County Subdivision Regulations as adopted.

1-20-1983 DATE W. C. Lindsey, Jr. LICENSED ENGINEER OR REGISTERED SURVEYOR  
 S. C. Registration No. 6581

## CERTIFICATE OF APPROVAL FOR RECORDING

"I hereby certify that the subdivision plat shown hereon has been found to comply with the Subdivision Regulations for Greenville County, with the exception of such variances, if any, as are noted in the minutes of the Greenville County Planning Commission of Greenville County, South Carolina, and that it has been approved for recording in the office of the County Register of Menses Conveyance."

6/13/83 DATE F. J. Fisher DIRECTOR OF PLANNING GREENVILLE COUNTY PLANNING COMMISSION

FILE NUMBER  
**83-111**

## ROLLING HILLS SUBDIVISION PHASE II

BOYD LISTER OWNER LINDSEY & ASSOCIATES SURVEYOR

NO. OF ACRES: 13.66 MILES: 0  
 NO. OF LOTS: 13 DATE: 1-20-1983

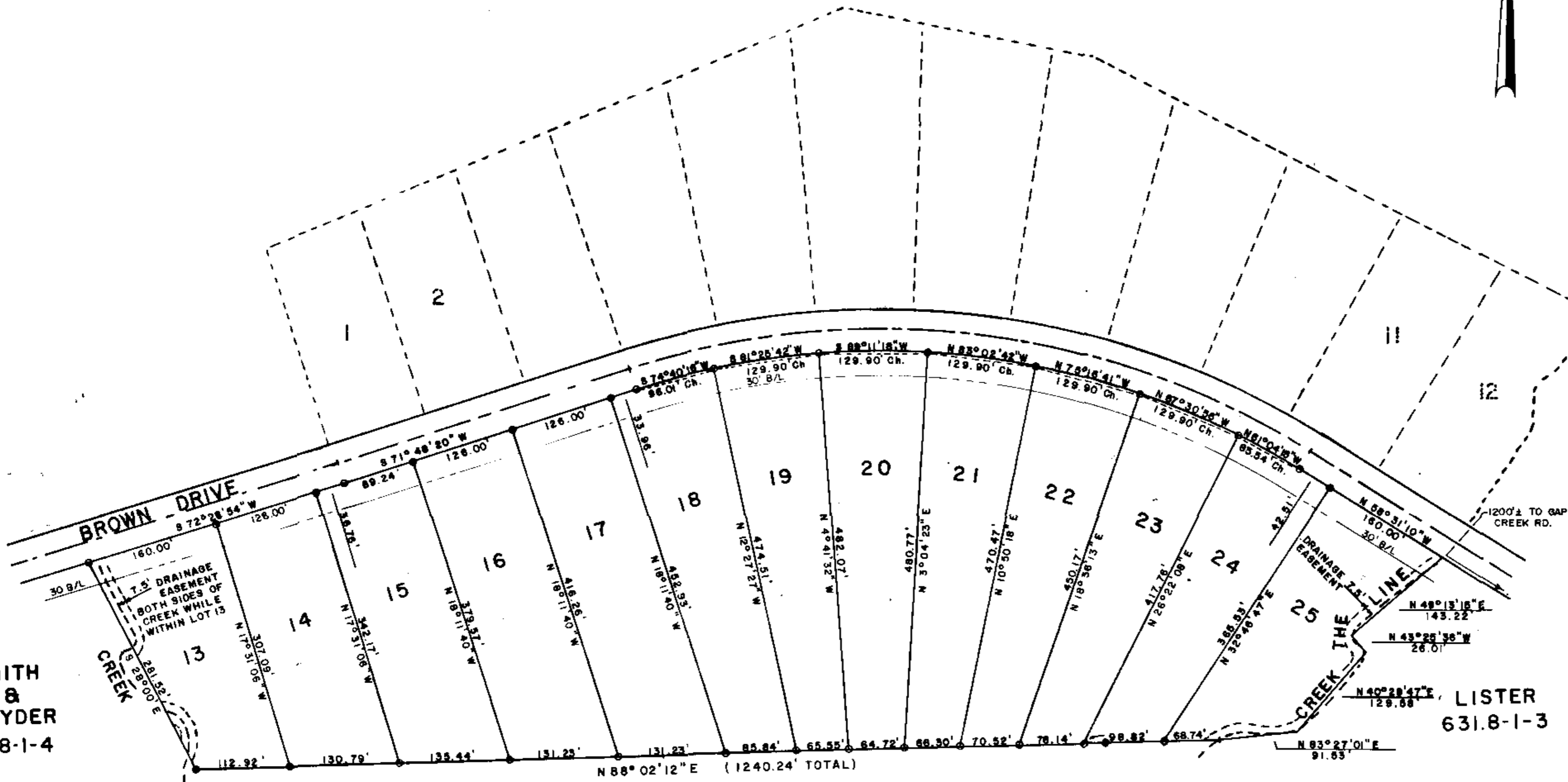
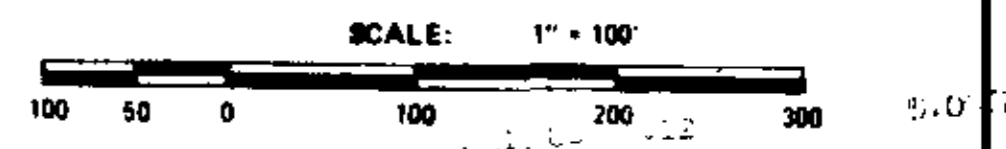

SMITH & SNYDER  
 631.8-1-4

LISTER  
 631.8-1-3

STONE  
 631.8-1-6

### E CURVE NO. 1

- Δ = 49° 40' 30"
- R = 984.20'
- L = 853.29'
- T = 455.55'
- C = 826.82'
- M = 91.04'
- E = 100.31'

REFERENCE  
 TAX MAP 631.9-1-1

LEGEND  
 ○ = I.P. SET  
 ● = I.P. FOUND

NOTE: THERE IS A 5' DRAINAGE AND UTILITY EASEMENT ALONG EITHER SIDE OF ALL SIDE LOT LINES AND 10' ALONG EITHER SIDE OF ALL REAR LOT LINES.

ALL SEWAGE TO BE HANDLED BY INDIVIDUAL SEPTIC TANKS.

WATER PROVIDED BY BLUE RIDGE RURAL WATER SERVICE.

Plat Filed This 14th day of June 1983  
 And Recorded in Vol. 45 Page 3 at 3:49 P.M.  
Dennis J. Jones  
 Register Menses Conveyance Greenville County, S. C.

9-F-93

JUN 13 1983