

FILED
 GREENVILLE COUNTY S.C.
 FEB 14 3 24 PM '83
 DONNIE S. JANKERSLEY
 R.M.C.

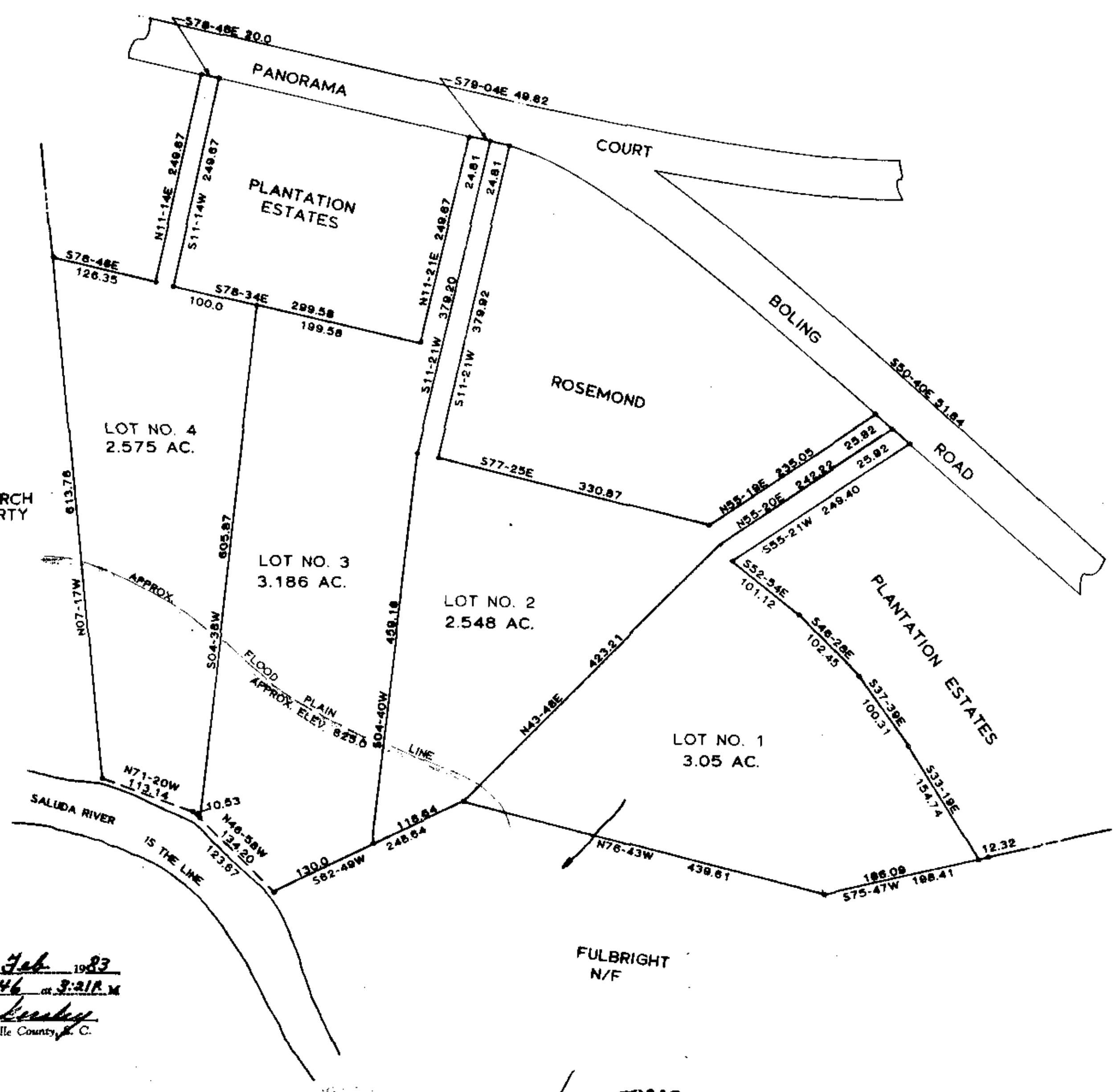
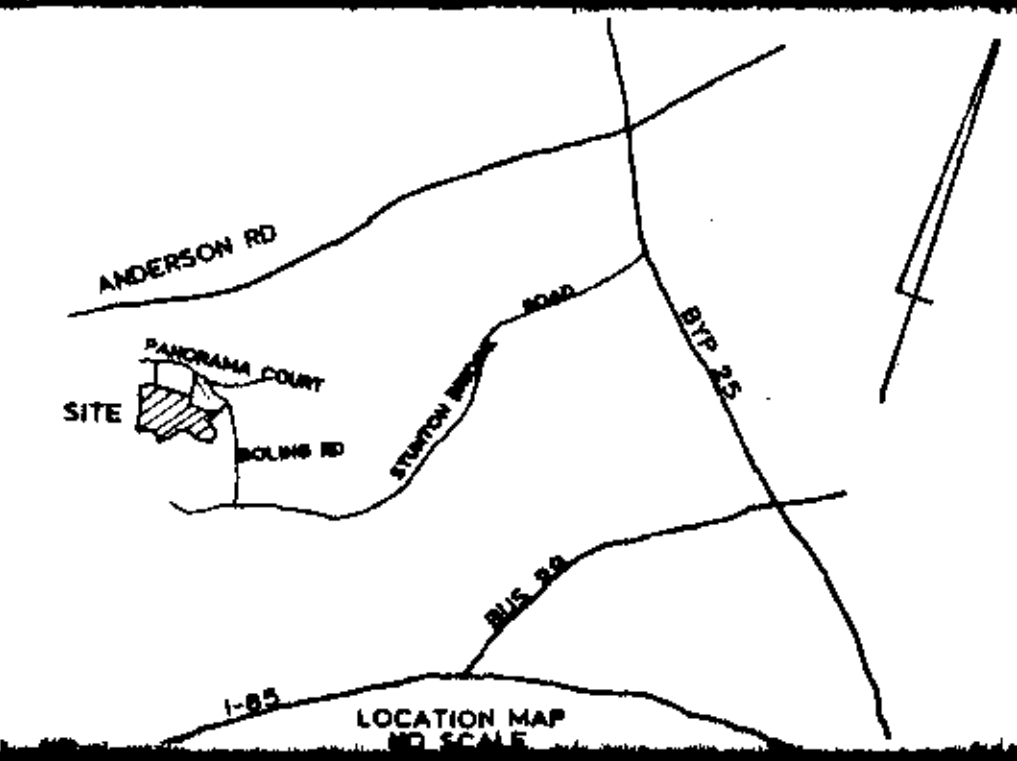

SOUTHSIDE CHURCH
 OF GOD PROPERTY

FULBRIGHT
 N/F

Plat Filed This 14 day of Feb 1983
 And Recorded in Vol. 9F Page 46 at 3:21 P.M.
 Donnie S. Jankersley
 Register-Maine Conveyance Greenville County, S.C.

- NOTE.
1. FLOOD PLAIN DATA SCALED FROM COMM. PANEL NO. 450089 - 0185 AND IS APPROX.
 2. NO DWL SHOULD NOT BE CONSTRUCTED NEARER THAN 100' OF FLOOD PLAIN.
 3. THERE IS A 5' DRAINAGE AND UTILITY EASEMENT ON EACH SIDE AND REAR PROPERTY LINE.

20113
 9F-46

- REF. THE FOLLOWING PLATS
1. PLANTATION ESTATES 4N-P. 34
 2. BOOK 58-PAGE 23
 3. PLANTATION ESTATES 3B-P. 193

RECORDING FEE
 PAID \$ 5.00

FINAL PLAT

CERTIFICATE OF OWNERSHIP AND DEDICATION

"The undersigned hereby acknowledge that I am (we are) the owner(s) of the property shown and described hereon and that I (we) hereby adopt this plan of subdivision with my (our) free consent and that I (we) establish the minimum building restriction lines, and hereby dedicate to public use as roads, streets, and easements, forever all areas so shown or indicated on said plat.

14-83 Signed Kellie Wilson
 Signed _____
 Signed _____
 Signed _____

CERTIFICATE OF ACCURACY

"I, ROBERT R. SPEARMAN certify that this plat was (drawn by me) (drawn under my supervision) (an actual survey made under my supervision) from (an actual survey made by me) (a deed description recorded in Book _____ Page _____ Book _____ Page _____, etc.) (other); that the error of closure as calculated by latitudes and departures is 10.000; that the boundaries not surveyed are shown as broken lines plotted from information found in Book _____ Page _____ that this plat was prepared in accordance with the Greenville County Subdivision Regulations as adopted.

JULY 29, 1982 DATE
 S.C. Registration No. 3615

CERTIFICATE OF APPROVAL FOR RECORDING

"I hereby certify that the subdivision plat shown hereon has been found to comply with the Subdivision Regulations for Greenville County, with the exception of such variances, if any, as are noted in the minutes of the Greenville County Planning Commission of Greenville County, South Carolina, and that it has been approved for recording in the office of the County Register of Maine Conveyance.

2/14/83 DATE
 F. J. Hines DIRECTOR OF PLANNING
 GREENVILLE COUNTY PLANNING COMMISSION

FILE NUMBER

83-105

PLANTATION ESTATES SECTION 2
 SUMMARY PLAT

L.G. GIBSON OWNER
 ROBERT R. SPEARMAN ENGINEER OR SURVEYOR

NO. OF ACRES: 11.359 MILES OF NEW ROADS: 0

NO. OF LOTS: 4 DATE: 7/29/1982

ZONE: _____

SCALE: 1" = 100'

