

FILED
GREENVILLE CO. S.C.
SEP 29 1 44 PM '82
DONNIE S. TANKERSLEY
R.M.C.

Note:
Proposed 8" San Sew & 36" Storm
Sew. As Shown On Sht. 1, Utility Plan,
One Shelter Centre By J. E. Sirrine
Co. 6/15/82.

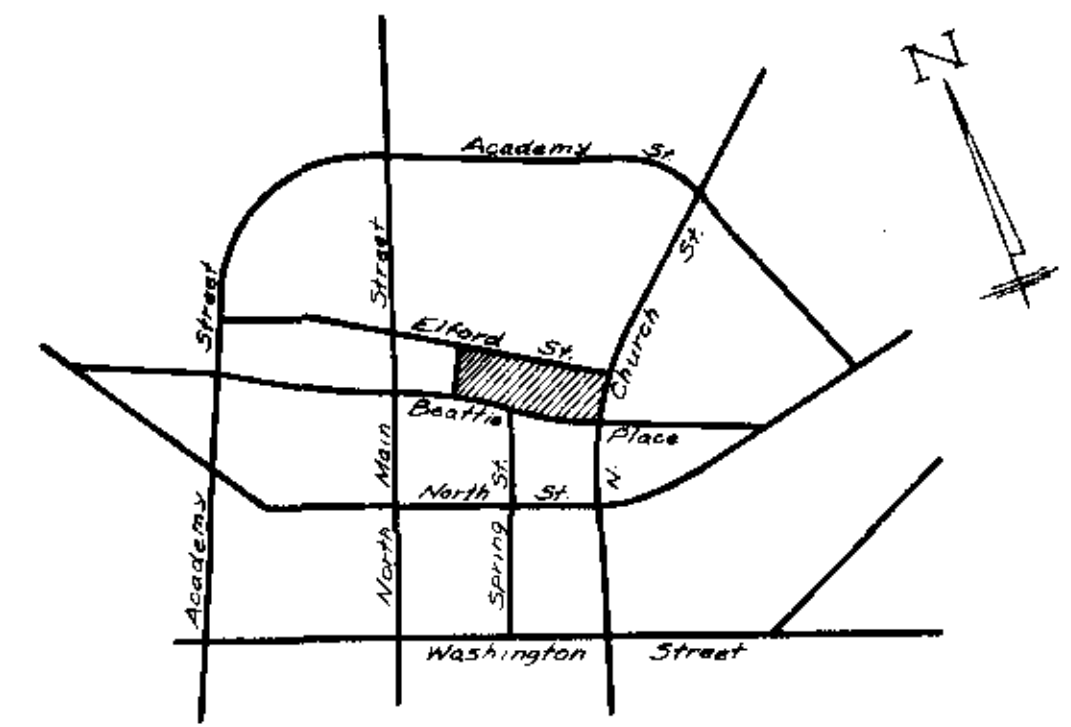
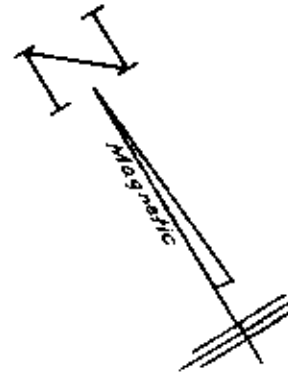

LOCATION MAP
N. T. S.

FINAL PLAT

CERTIFICATE OF OWNERSHIP AND DEDICATION

"The undersigned hereby acknowledge that I am (we are) the owner(s) of the property shown and described hereon and that I (we) hereby adopt this plan of subdivision with my (our) free consent and that I (we) establish the minimum building restriction lines, and hereby dedicate to public use as roads, streets, and easements, forever all areas so shown or indicated on said plat.

Signed W.R. Williams, Jr. 6/17/82
Signed _____
Signed _____
Signed _____

CERTIFICATE OF ACCURACY

"I, W. R. Williams, Jr. certify that this plat was (drawn by me) (drawn under my supervision) (an actual survey made under my supervision) from (an actual survey made by me) (deed description recorded in Book _____ Page _____ Book _____ Page _____, etc.) (other); that the error of closure as calculated by latitudes and departures is 1/10,000'; that the boundaries not surveyed are shown as broken lines plotted from information found in Book _____ Page _____ that this plat was prepared in accordance with the Greenville County Subdivision Regulations as adopted.

DATE 6/17/82 W.R. Williams, Jr.
LICENSED ENGINEER OR REGISTERED SURVEYOR
S.C. Registration No. 3379

CERTIFICATE OF APPROVAL FOR RECORDING

"I hereby certify that the subdivision plat shown hereon has been found to comply with the Subdivision Regulations for Greenville County, with the exception of such variances, if any, as are noted in the minutes of the Greenville County Planning Commission of Greenville County, South Carolina, and that it has been approved for recording in the office of the County Register of Mesne Conveyance."

DATE SEPT. 29, 1982 Ray J. Carter
DIRECTOR OF PLANNING
GREENVILLE COUNTY PLANNING COMMISSION

FILE NUMBER
82-141
SUMMARY PLAT
U. S. SHELTER
PROJECT

CITY OF GREENVILLE S.C. OWNER
W. R. WILLIAMS, JR. ENGINEER OR SURVEYOR

NO. OF ACRES: 3.62 MILES OF NEW ROADS: 0

NO. OF LOTS: 2 DATE: 8/26/82

ZONE: _____

SCALE: 1" = 50'

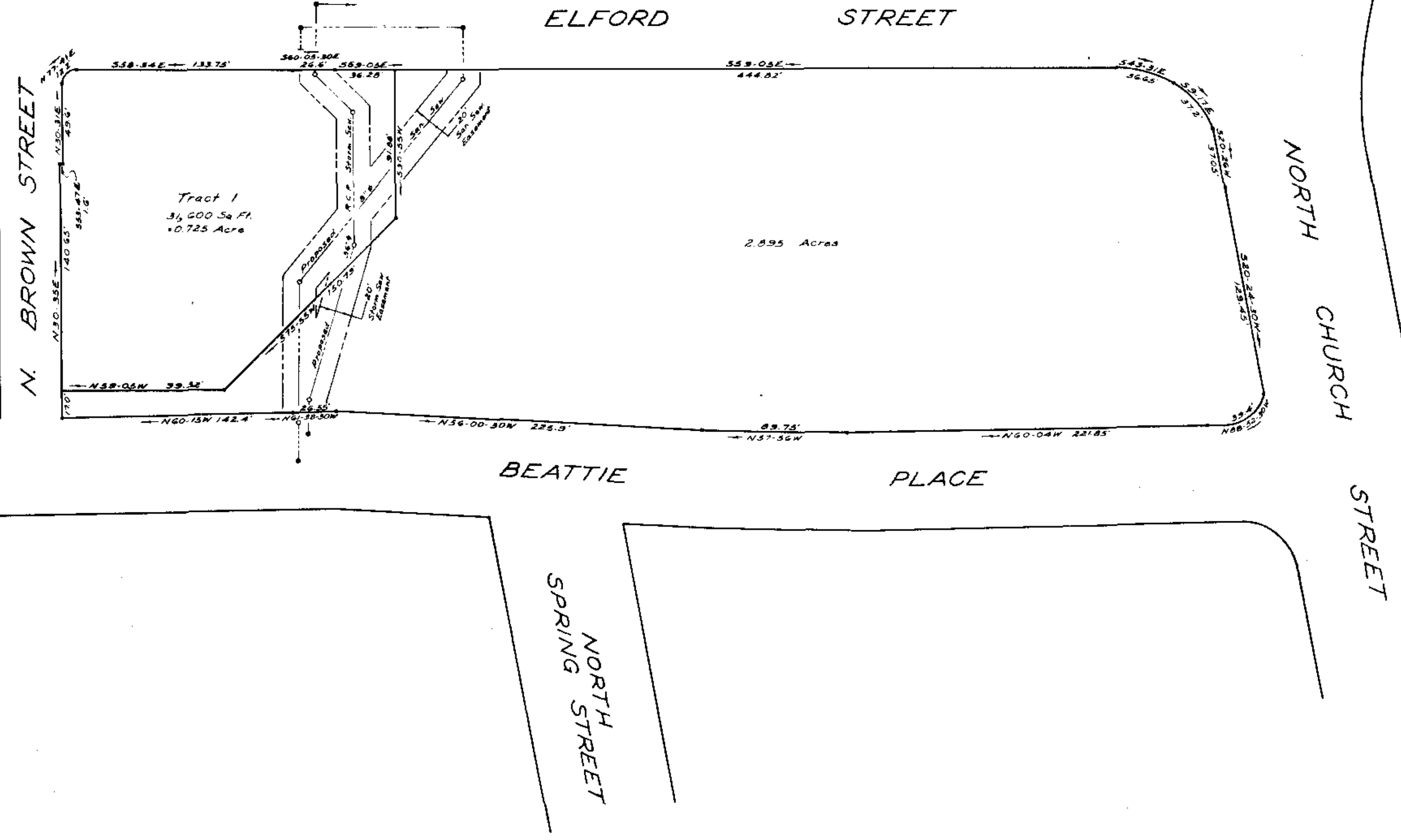

Revised 7/30/82 - Added 20' Sanitary & Storm Sewer Easements.

7766

9-F-18

SEP 29 1982

To The Best Of My Knowledge This Structure Is Not In An Established Flood Zone.
I Hereby Certify That The Measurements As Shown Above Are Correct And There Are No Encroachments Or Projections Other Than Shown.

Plat Filed This 29 day of Sept 1982
And Recorded in Vol. 9-F Page 18 as 1:44P.M
Donnie S. Tankersley
Register Mesne Conveyance Greenville County, S. C.

9-29-82
RECORDING FEE
\$ 5.00

