

FILED  
GREENVILLE CO. S.C.  
Sep 23 9 56 AM '82  
DONNIE TANKERSLEY  
R.M.C.

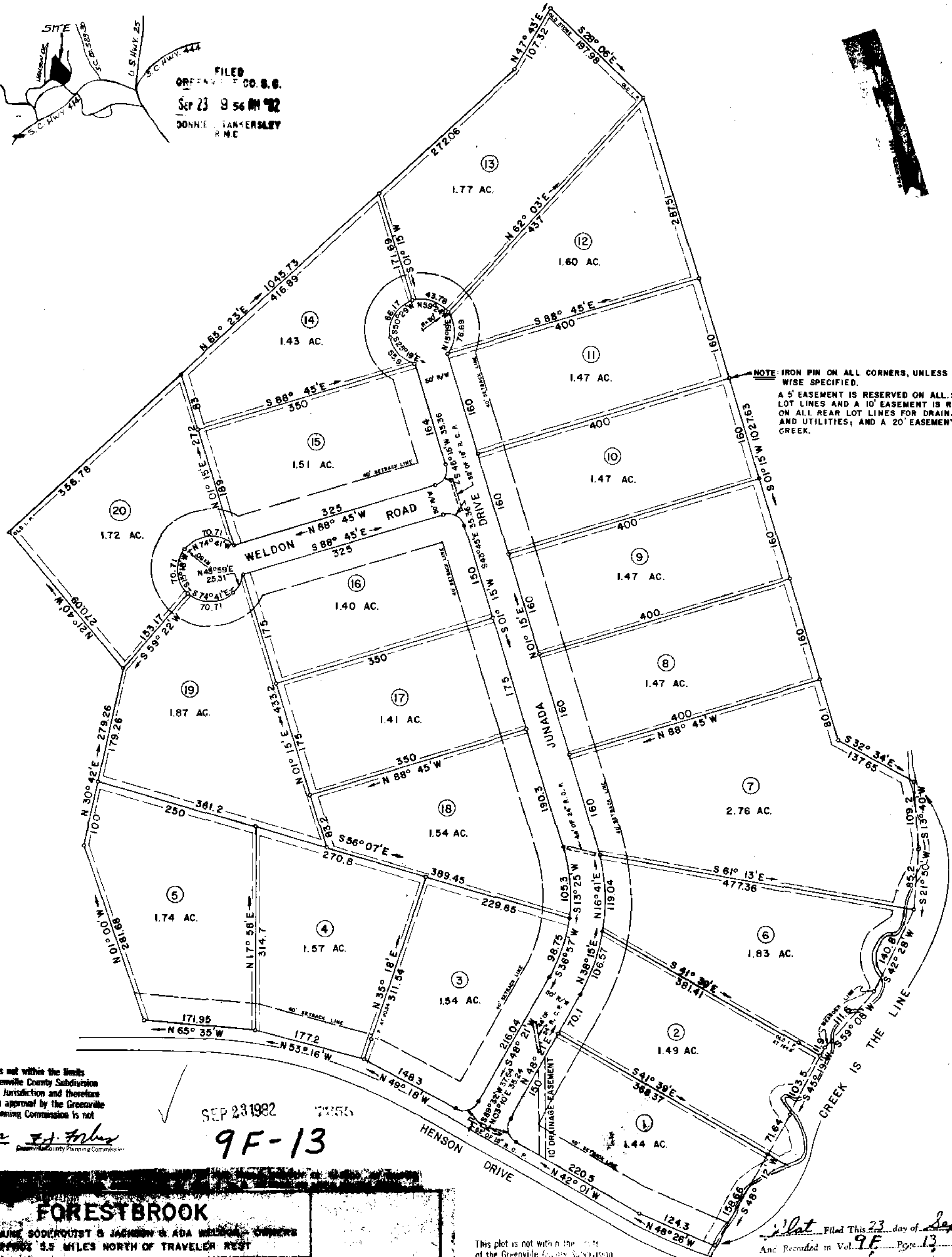

NOTE: IRON PIN ON ALL CORNERS, UNLESS OTHERWISE SPECIFIED.  
A 5' EASEMENT IS RESERVED ON ALL SIDE LOT LINES AND A 10' EASEMENT IS RESERVED ON ALL REAR LOT LINES FOR DRAINAGE AND UTILITIES; AND A 20' EASEMENT ALONG CREEK.

This plat is not within the limits of the Greenville County Subdivision Reg. Jurisdiction and therefore records in approval by the Greenville County Planning Commission is not required.  
5/19/82 *[Signature]*  
Greenville County Planning Commission

SEP 23 1982 7255  
**9F-13**

**FORESTBROOK**

WOLFE & HUSKEY, INC. ENGINEERING and SURVEYING  
P.O. BOX 35 LYMAN, S.C. 29365

COUNTY: GREENVILLE	STATE: SOUTH CAROLINA
DATE: OCTOBER 19, 1981	FIELD CHIEF: G. A. WOLFE
REVISION:	DRAWN BY: L. B. MORROW
SCALE 1" = 100'	
MEMBER OF THE SOCIETY OF PROFESSIONAL LAND SURVEYORS NO. 2001	

This plat is not within the limits of the Greenville County Subdivision Reg. Jurisdiction and therefore records in approval by the Greenville County Planning Commission is not required.

9-23-82 *[Signature]*

Plat Filed This 23 day of Sept. 19 82  
And Recorded in Vol. 9F, Page 13, at 9:51 A.M.  
Registrar - Mesne Commissee Greenville County.