

MICROFILMED

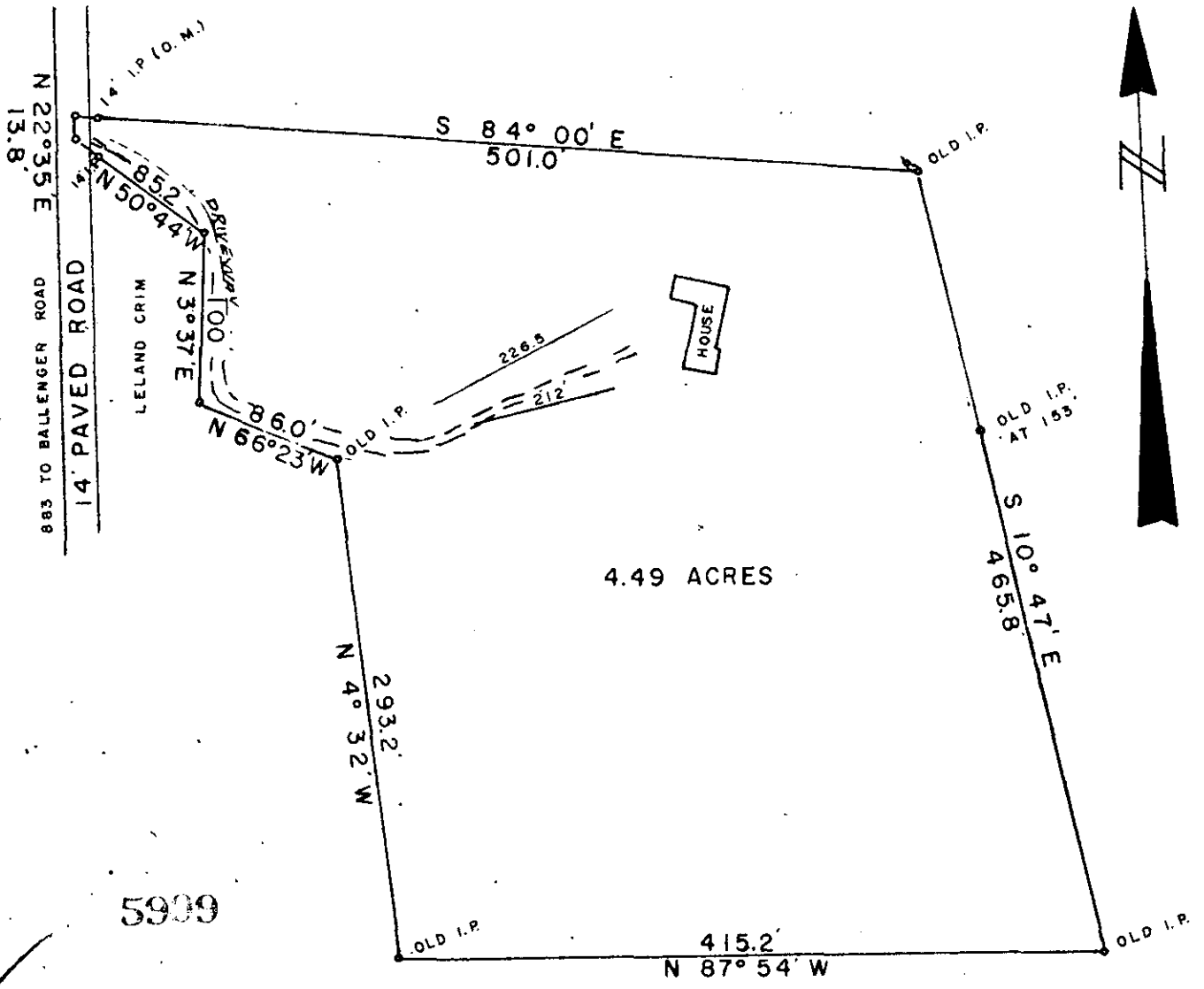

4.49 ACRES

5909

9E-86

PROPERTY OF
FRED E. NEWTON

LOCATED ONE MILE NORTH OF GREER

GREENVILLE COUNTY SOUTH CAROLINA

SCALE 1" = 100'

SURVEYED APRIL 23, 1966

FILED
 GREENVILLE CO. S.C.
 SEP 8 10 18 AM '82
 DONNIE S. TANKERSLEY
 R.M.C.

This is to certify that on April 23, 1966 I surveyed the property shown hereon, and that the property lines are as shown. That the buildings or walls of this property do not encroach on adjoining property or streets and that the buildings or walls of adjacent property do not encroach on this.

J. A. Wolfe

G. A. WOLFE, REG. L. S. NO. 2509

INMAN, S. C.

SEP 8 1982

Field K. J.

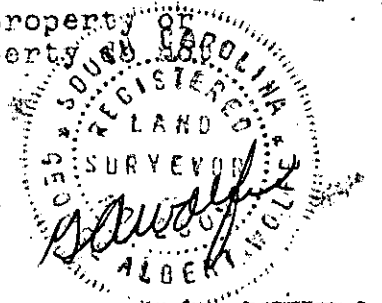

300 8 51921801