

Notes
Improvements on
this lot are not
in a flood hazard
area.

Note: 5' utility
& drainage
easement each side
of all side &
rear lot lines.

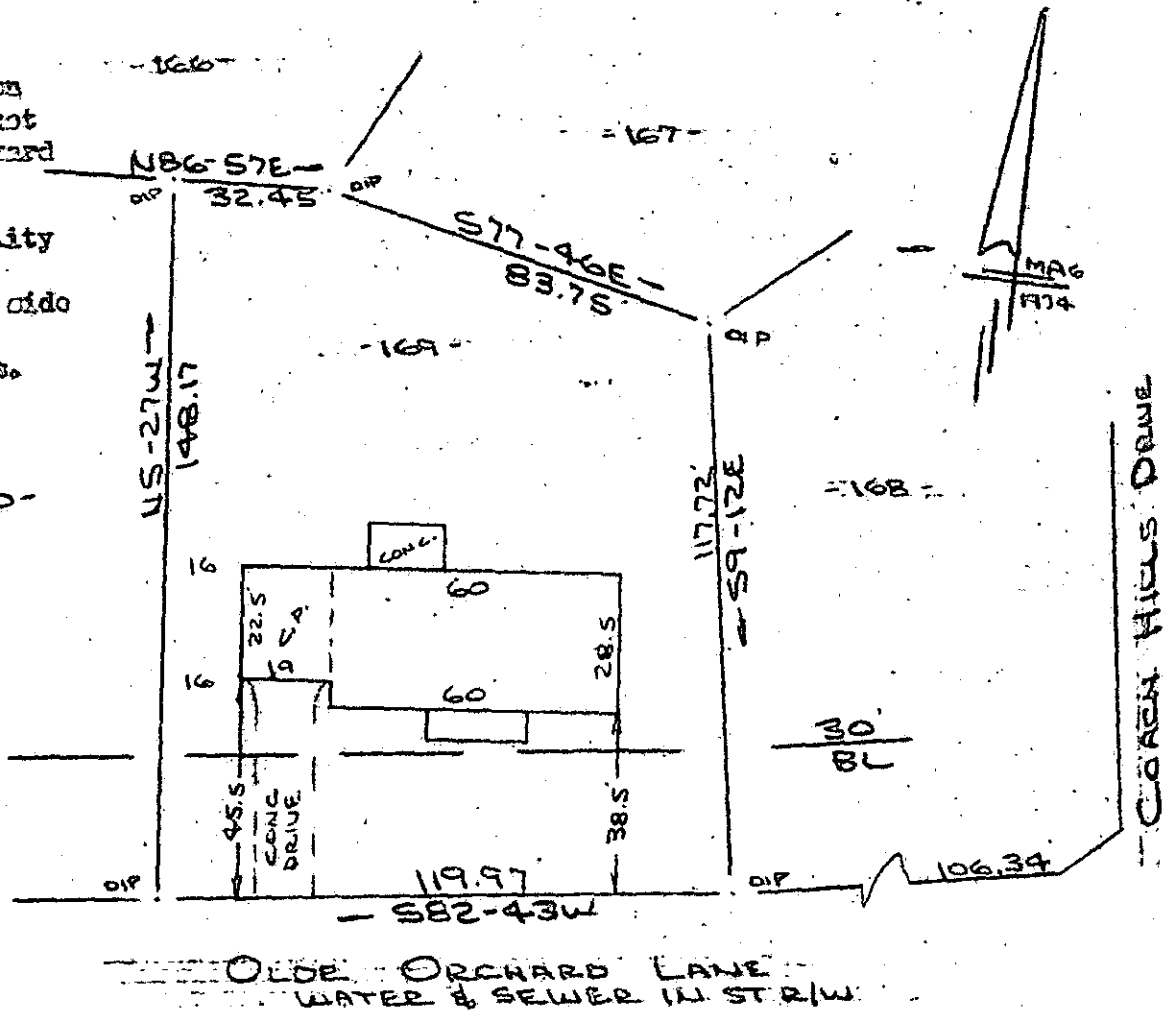

FILED
GREENVILLE CO. S. C.
SEP 2 9 37 AM '82
DONNIE S. TANKERSLEY
R.N.C.

PROPERTY OF
FORREST EUGENE RUCK & VALORIE N. RUCK
NEAR GREENVILLE, S. C.
SCALE: 1"=40' 24 AUG 1982

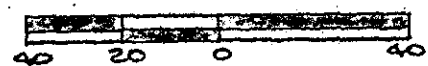

This is to certify that on the 24th day of August, 1982, I surveyed the property shown on this plat, being known as lot 169 on plat of Sheet 1 of 2 COACH HILLS and recorded in the REC Office Greenville County, S. C., in Plat Book " 4 - X " at Pages 85 & 86; and that the property lines, walls and buildings are as shown hereon, and that the walls and buildings located on said lot do not encroach or project on adjacent street or property, and that no adjacent walls or buildings encroach or project on said premises, and no power lines cross this property except as shown hereon.

SEP 2 1982

9-E-77

5523

R. B. Bruce
R. B. Bruce, RLS 1952

CAROLINA SURVEYING CO.
112 Manly St.
Greenville, S. C.

ECTO -----3 SE.2 82 009

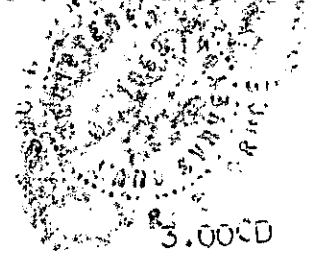

3.0000