

FILED
GREENVILLE CO. S.C.
SEP 1 10 53 AM '82
DONNIE S. TANKERSLEY
R.M.C.

"THIS PLAT TO BE RECORDED
IN THE R.M.C. OFFICE."

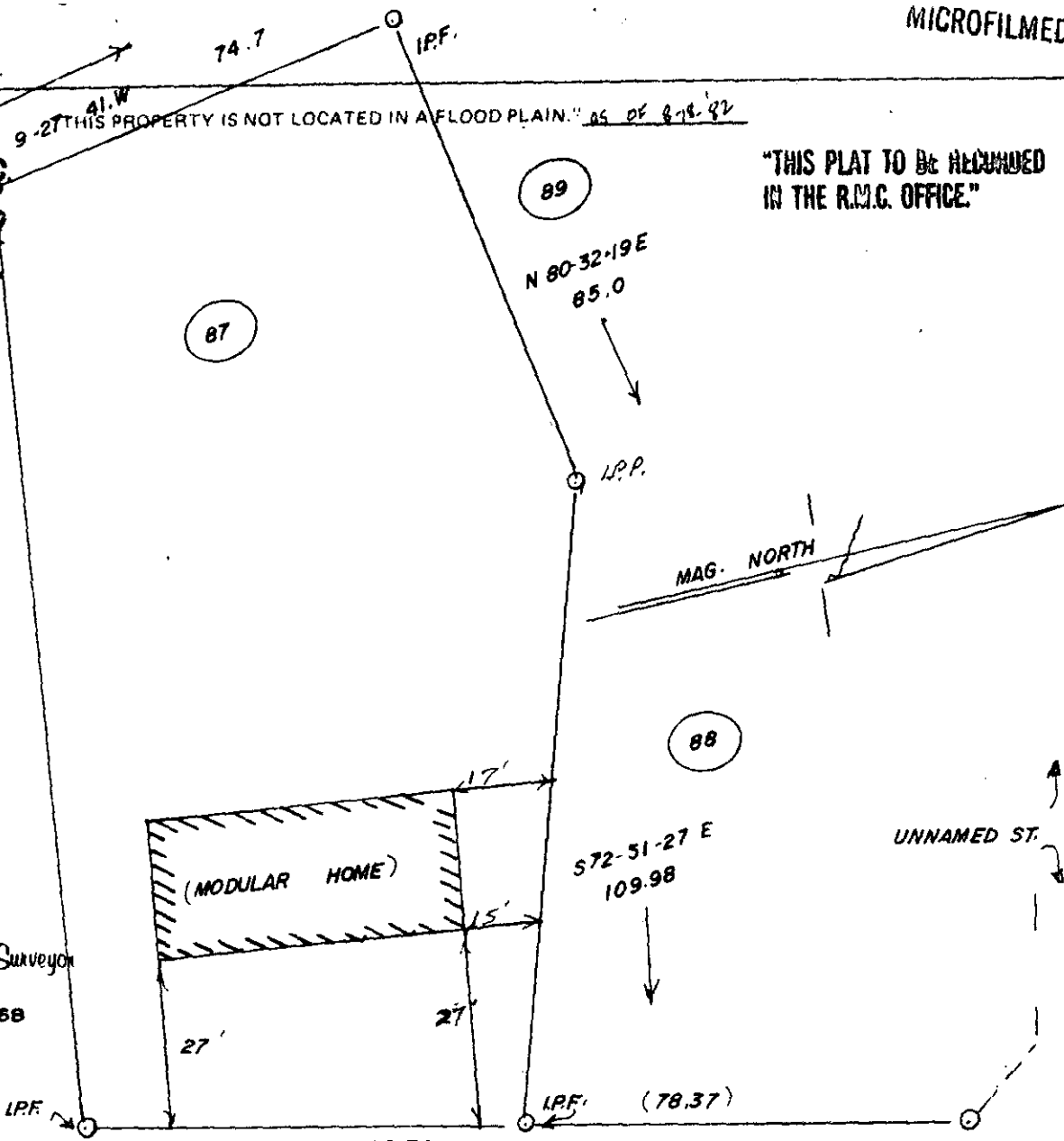

J. L. MONTGOMERY, III
Registered Professional Surveyor
NORTH MAPLE STREET
SIMPSONVILLE, S.C. 2968

5327

9-E-76

JAMES D. DAVIS and MARION B. DAVIS

SCALE: 1"=30' GREENVILLE COUNTY, S. C.

THIS IS TO CERTIFY THAT ON THE 18TH DAY OF AUGUST, 1982, I SURVEYED THE PROPERTY SHOWN ON THIS PLAT, BEING KNOWN AS LOT 87 ON PLAT OF "THE SHOALS", AND RECORDED IN THE R. M. C. OFFICE _____ COUNTY, S. C. IN PLAT BOOK NONE AT PAGE NONE; AND THAT THE PROPERTY LINES, WALLS, AND BUILDINGS ARE SHOWN HEREON, AND THAT THE WALLS AND BUILDINGS LOCATED ON SAID LOT DO NOT ENCRANCH OR PROJECT ON ADJACENT STREETS OR PROPERTY, AND THAT NO ADJACENT WALLS OR BUILDINGS ENCRANCH OR PROJECT ON SAID PREMISES, AND NO POWER LINES CROSS THIS PROPERTY EXCEPT AS SHOWN HEREON.

SEP 1 1982

"THIS IS TO CERTIFY THAT THE ERROR OF CLOSURE OF THIS SURVEY IS 1 IN 3000, AND THE ACREAGE HAS BEEN DETERMINED BY THE D.M.D. METHOD."

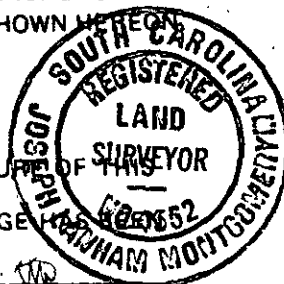

J. L. Montgomery, III
J. L. MONTGOMERY, III
R. L. S. No: 4552
Simpsonville, S. C.

3.0001