

FILED  
GREENVILLE CO. S. C. J.J. DILL ESTATE  
AUG 31 12 48 PM '82  
DONNIE S. TANKERSLEY  
R.M.C.

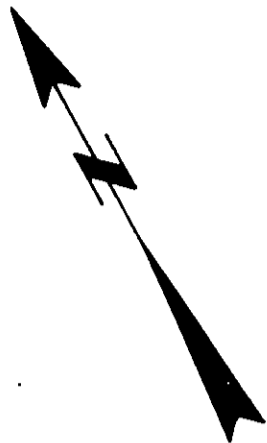

J.J. DILL ESTATE

3.83 ACRES

BURGESS

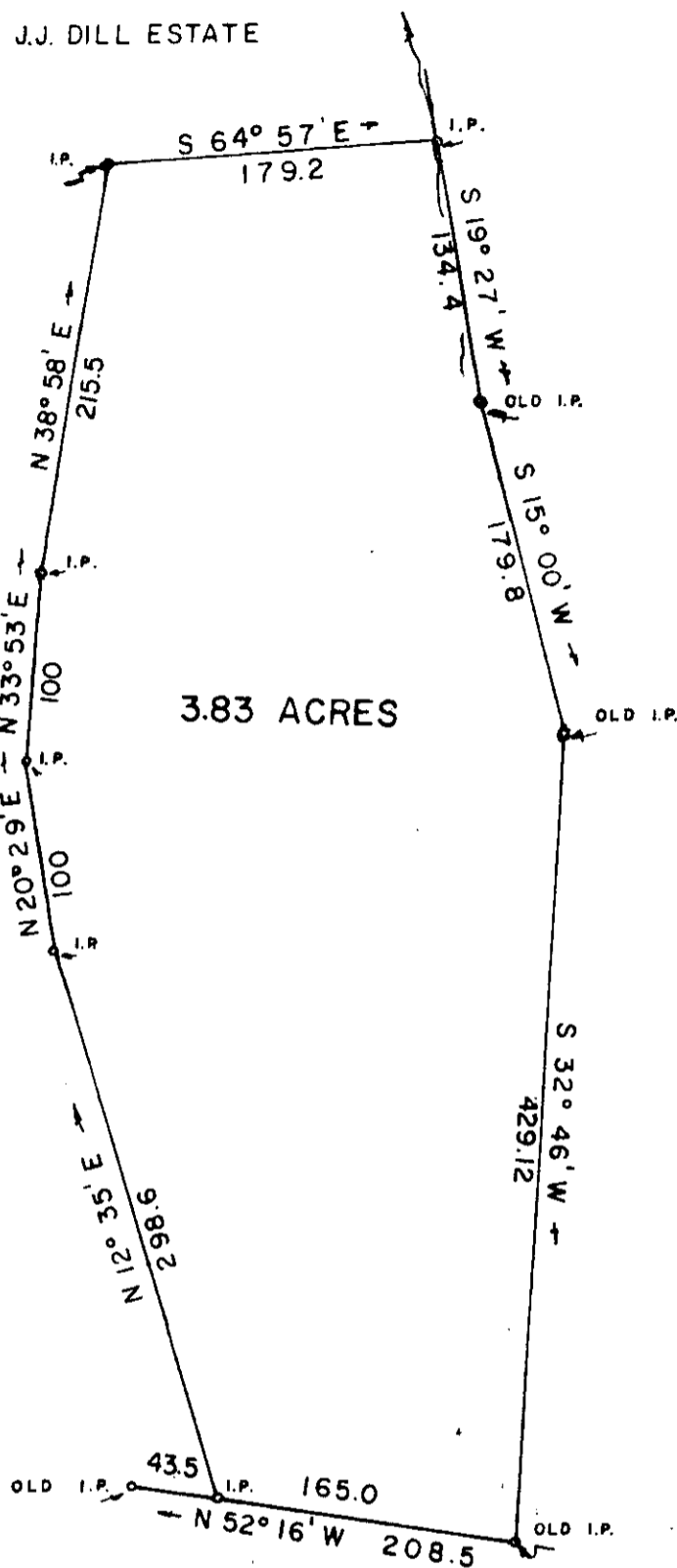

AUG 31 1982

9-E-73

CARROLL

5237

I HEREBY CERTIFY THAT THE RATIO OF PRECISION OF THE FIELD SURVEY IS 1/3000 AS SHOWN HEREON AND THE AREAS WERE DETERMINED BY THE D. M. D. METHOD OF AREA CALCULATION.

SURVEY FOR

JESSIE LEE D. BURGESS

LOCATED ABOUT 5 MILES NORTHWEST OF GREER

COUNTY: GREENVILLE COUNTY BLOCK MAP: G40.1-1-15 STATE: SOUTH CAROLINA

DATE: JULY 9, 1981 FIELD CHIEF: G.A. WOLFE DRAWN BY: T.A. WOLFE

SCALE 1" = 100'

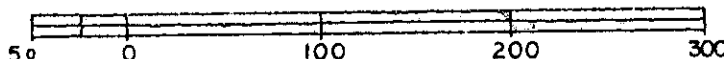

WOLFE & HUSKEY, INC - ENGINEERING and SURVEYING  
P. O. BOX 35 - LYMAN, S. C. 29365



2 AUG 31 82 542 3.00CI