

MAD  
1980

PROPERTY OF  
ROGER A. RAINEY & ANN B. RAINEY  
NEAR GREENVILLE, S.C.  
SCALE: 1"=100' 30 AUG 1982

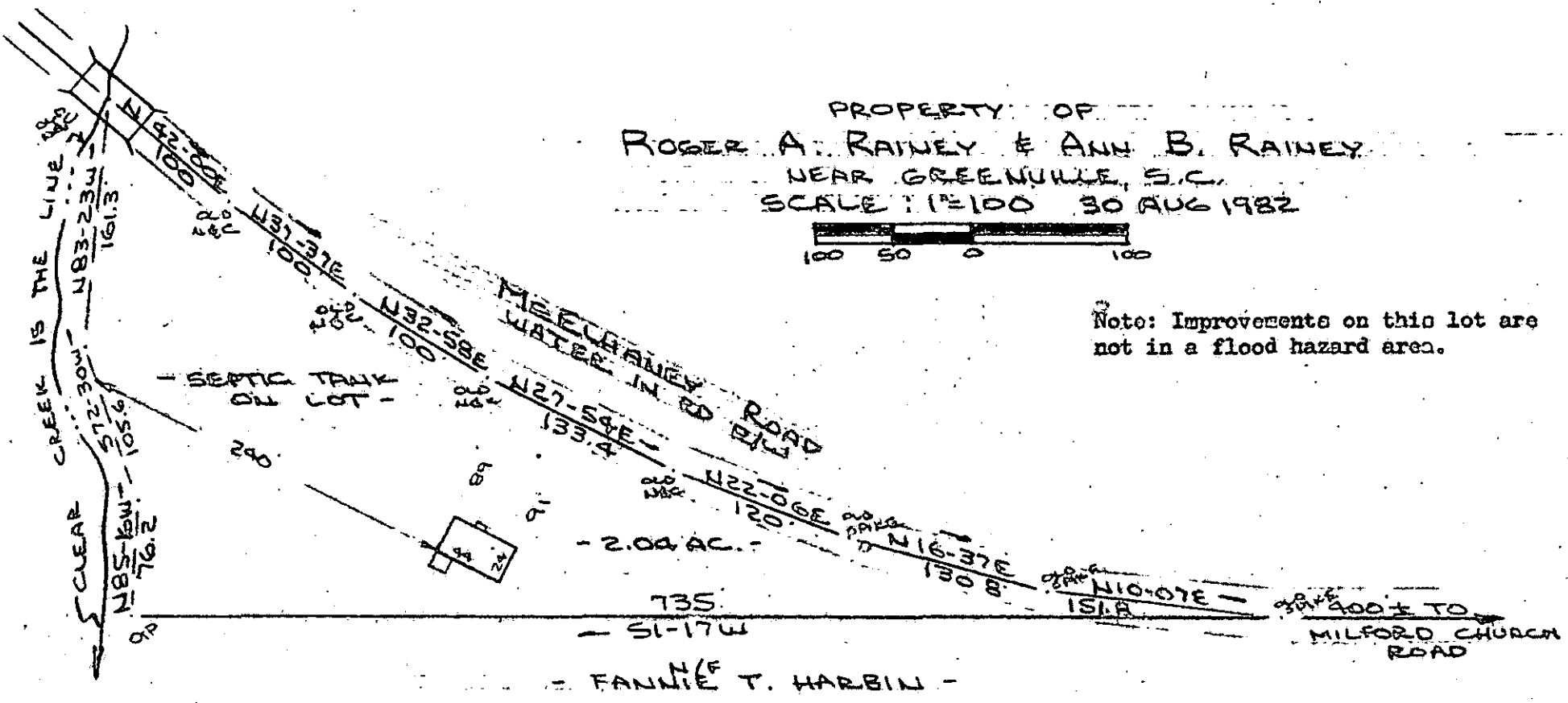

Note: Improvements on this lot are not in a flood hazard area.



This is to certify that on the 30th day of August, 1982, I surveyed the property shown on this plat, being known as lot 9 on plat of FEW ACRES also being known as PROPERTY OF ROGER A. RAINEY & ANN B. RAINEY and recorded in the RMC Office Greenville County, S. C., in Plat Book at Page ; and that the property lines, walls and buildings are as shown hereon, and that the walls and buildings located on said lot do not encroach or project on adjacent street or property, and that no adjacent walls or buildings encroach or project on said premises, and no power lines cross this property except as shown hereon.

FILED CO. S. C.  
GREENVILLE  
AUG 30 2 44 PM '82  
DONNIE S. TANKERSLEY

9-E-70 ✓ 5096

CAROLINA SURVEYING CC.  
112 Manly St.  
Greenville, S. C.

R. B. Bruce  
R. B. Bruce, RLS #1952

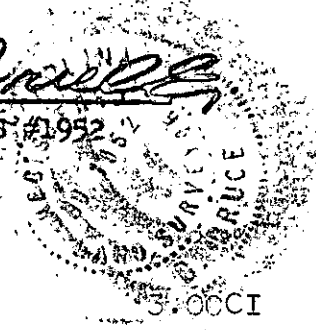

2 AU30 82 296

24615

632.1-1-13.6