

FILED
GREENVILLE S.C.
AUG 26 11 41 AM '82
DONNIE S. TANKERSLEY
R.M.C.

88

86

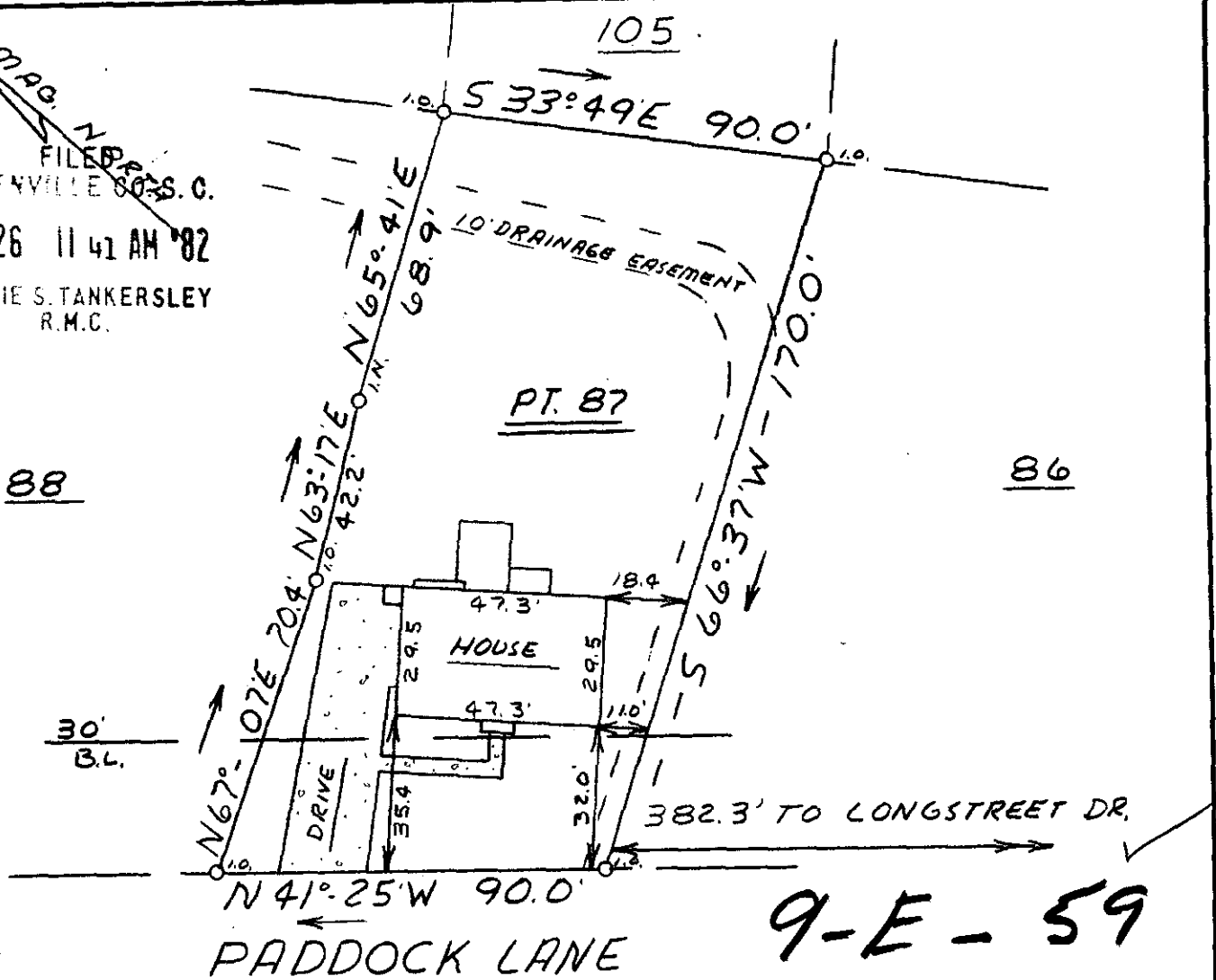

This is to certify that on August 25, 1982, I surveyed the property shown on this plat, known as part of Lot 87 on plat of Devenger Place, Sec. 2, recorded in the RMC Office of Greenville County in Plat Book 5 D on page 8, and that the property lines, walls and buildings are as shown hereon; that the building located on said lot does not encroach or project on adjacent streets or property, and that no adjacent walls or buildings encroach or project on said premises, and that no utility lines cross this property except as shown hereon. This property is not located in a designated flood hazard area.

AUG 26 1982

5' drainage and utility easement along all rear and side lot lines

James R. Freeland
James R. Freeland PLS & PE 4781

4792



SEAL

STATE OF SOUTH CAROLINA
GREENVILLE COUNTY

DEVENGER PLACE
SEC. 2 - PT. LOT 87
PROPERTY OF
PREMIER INVESTMENT
CO. INC.

FREELAND & ASSOCIATES
Engineers • Land Surveyors

GREENVILLE, S.C.

SURVEY	LT
DRAWN	MC
CHECK	MC
SCALE	1" = 40'
DATE	8-24-82
DWG. NO.	82-7792

2
1402
3
0001