

MICROFILMED

FILED MAP
GREENVILLE, S.C.
Aug 19 10 07 AM '82
DONNE S. TANKERSLEY
R.M.C.

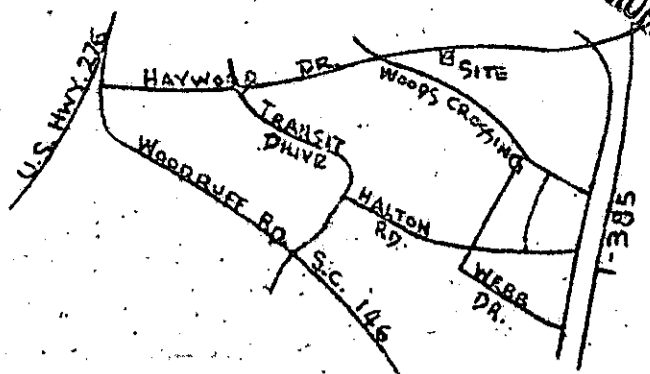

LOCATION MAP

WOODS
HAYWOOD

ROAD (S.C. RD. 23-273)

75.0'
R/W

CROSSING RD

PINE VALLEY PROPERTIES

N 55-56-29 W 196.56

0.663 Acs.

S 55-56-29 E 265.80

ALLIE MACK PAZDAN

3.50' SANITARY SEWER EASEMENT

CONC. MON.

S 63-15-00 W 143.18
100.0'
TEMPORARY PARKING EASEMENT
100.0'

WAYMAN A. SMITH

15.00' EASEMENT FOR PERMANENT EXIT DRIVE & RIGHT OF WAY TO WOODS CROSSING RD.

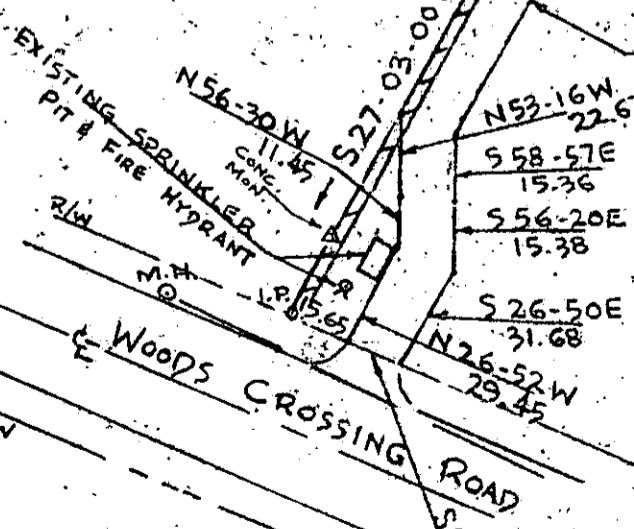

PROPERTY OF
FRITZ MERZENICH
GREENVILLE, S.C.

SCALE 1" = 50' SEPT. 20, 1982

EASEMENTS FOR EXIT DRIVE & SAN. SEWER BY FIELD SURVEY. REMAINDER COMPILED FROM EXISTING PLATS & NOT A FIELD SURVEY.

9-E-42
AUG 19 1982

Donne S. Tankersley
R.L.S. No. 3320

4216

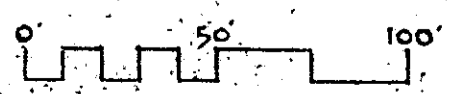

PIEDMONT SURVEYORS
GREENVILLE, S.C.

SC10-3 N03 82 036

5.00CD