

REF. DEED BOOK 973, PP. 840.

GREENVILLE CO. S. C.

AUG 13 8:59 AM '82

DONNIE L. TANKERSLEY
R.M.C.

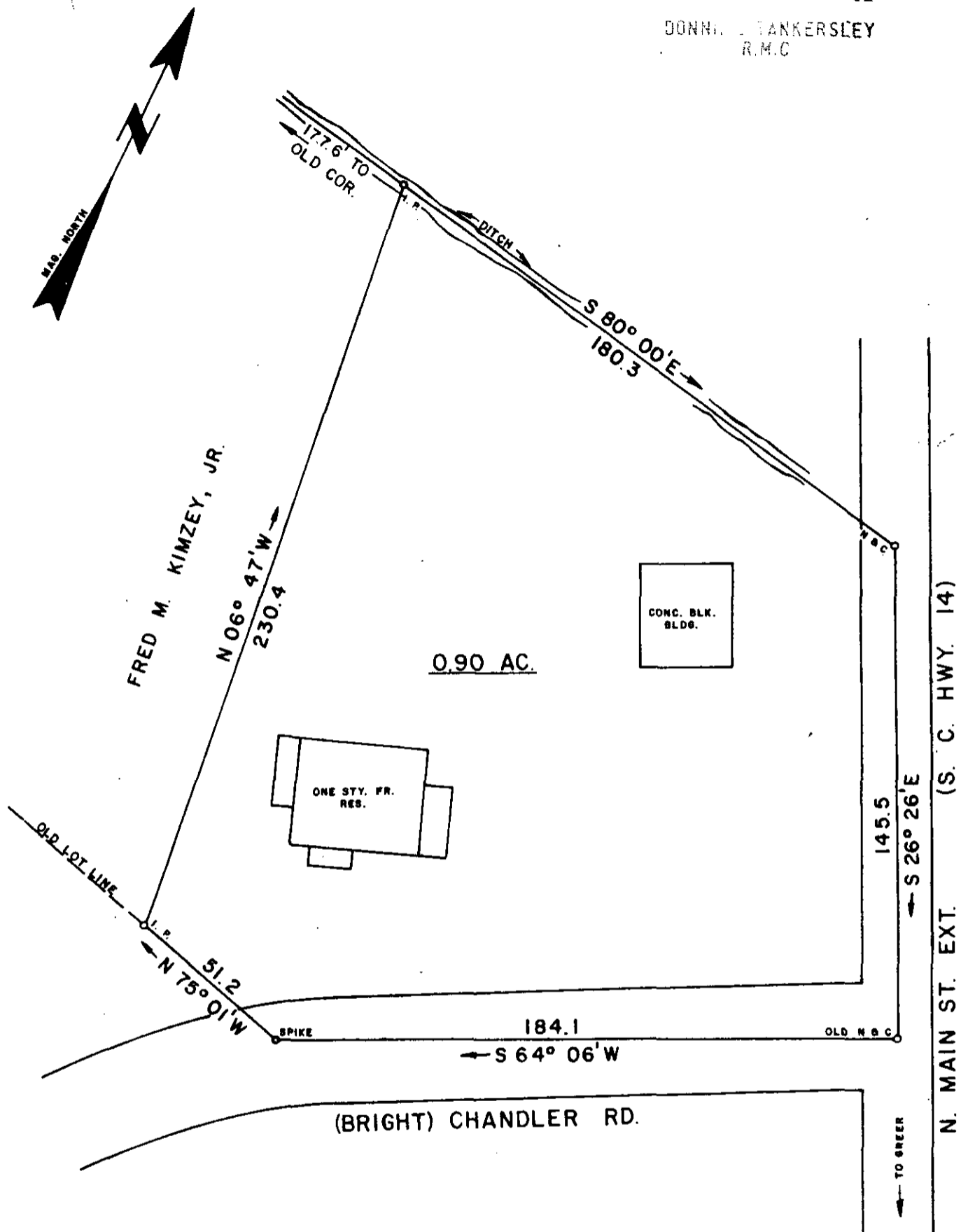

I HEREBY CERTIFY THAT THE RATIO OF PRECISION OF THE FIELD SURVEY IS 1/7500 AS SHOWN HEREON AND THE AREAS WERE DETERMINED BY THE D M D. METHOD OF AREA CALCULATION.

SURVEY FOR

FRED M. KIMZEY, JR.

4215

LOCATED AT GREER - CHICK SPRINGS TWP.

9-E-41

COUNTY: GREENVILLE

STATE: SOUTH CAROLINA

DATE: JULY 1, 1982

FIELD CHIEF:

DRAWN BY:

REVISED:

B. E. HUSKEY

L. B. MORROW

SCALE 1" = 40'

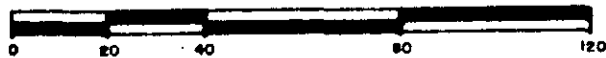

WOLFE & HUSKEY, INC. - ENGINEERING and SURVEYING
P. O. BOX 35 - LYMAN, S. C. 29365

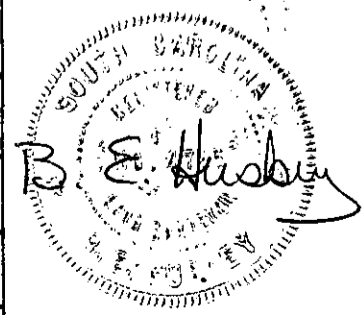

MEMBER OF THE SOCIETY OF
REG. LAND SURVEYORS NO. 4785