

FILED GREENVILLE CO. S.C.

AUG 10 1 06 PM '82

DONNIE TANKERSLEY R.M.C.

HILLCREST DRIVE

FORRESTDELL HEIGHTS

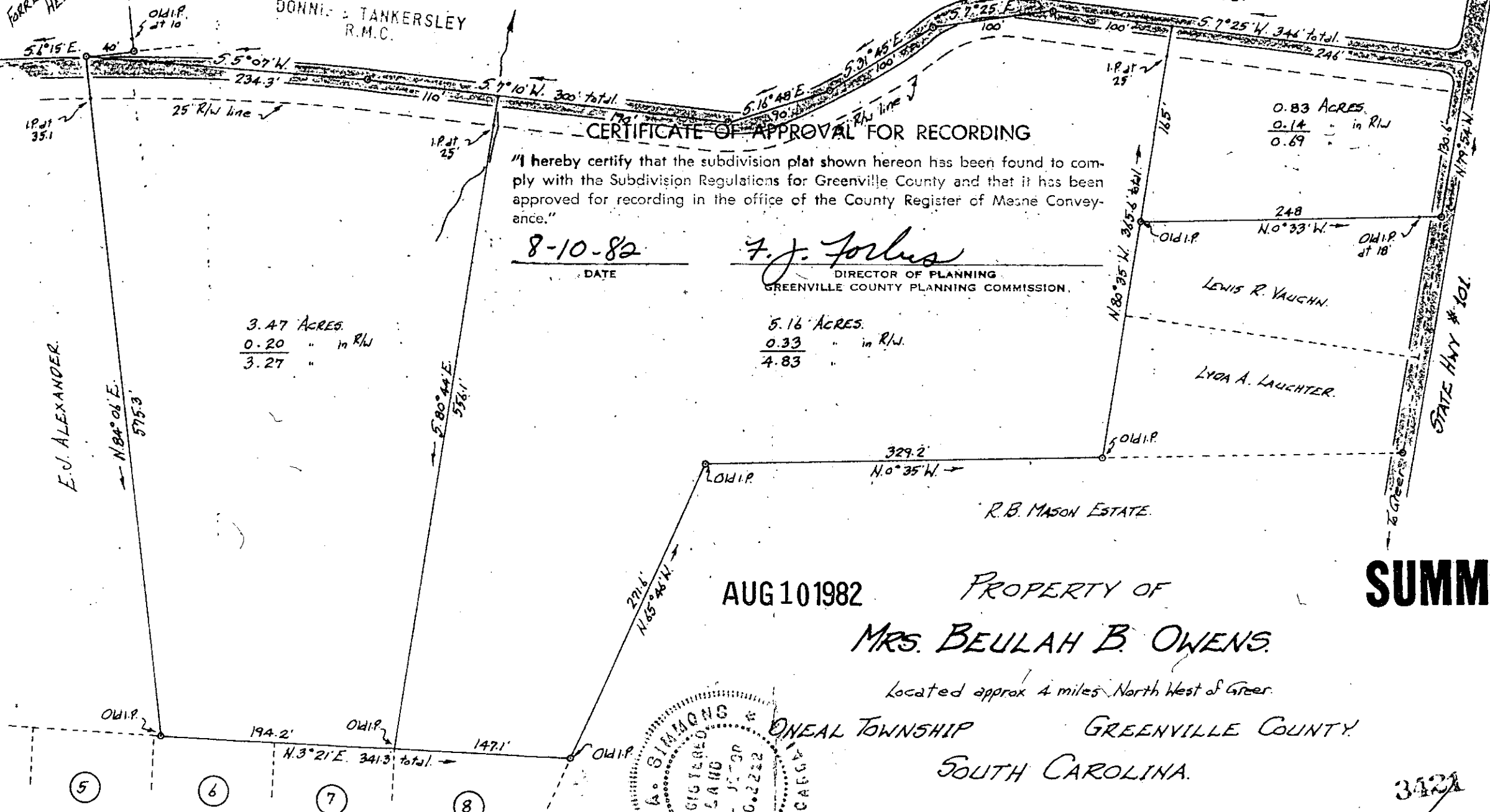

CERTIFICATE OF APPROVAL FOR RECORDING

"I hereby certify that the subdivision plat shown hereon has been found to comply with the Subdivision Regulations for Greenville County and that it has been approved for recording in the office of the County Register of Measre Conveyance."

8-10-82
DATE

F. J. Forbes
DIRECTOR OF PLANNING
GREENVILLE COUNTY PLANNING COMMISSION.

3.47 ACRES
0.20 " in R/W
3.27 "

5.16 ACRES
0.33 " in R/W
4.83 "

0.83 ACRES
0.14 " in R/W
0.69 "

LEWIS R. VAUGHN

LYDA A. LAUGHTER

R.B. MASON ESTATE

AUG 10 1982

PROPERTY OF

MRS. BELLAH B. OWENS.

Located approx 4 miles North West of Greer.

ONEAL TOWNSHIP

GREENVILLE COUNTY

SOUTH CAROLINA.



SCALE: 1" = 100 FEET.

MARCH 11 1967.

Survey made March 8 1967.

John A. Simmons

John A. Simmons, Reg. Surveyor #2212.
GREER, S.C.

9E-30

SUMMARY

8CB 98

MICROFILMED