

REF. TO PLAT FOR ROBERT D. WALKER BY TRI-STATE SURVEYORS, DATED 11-24-73.

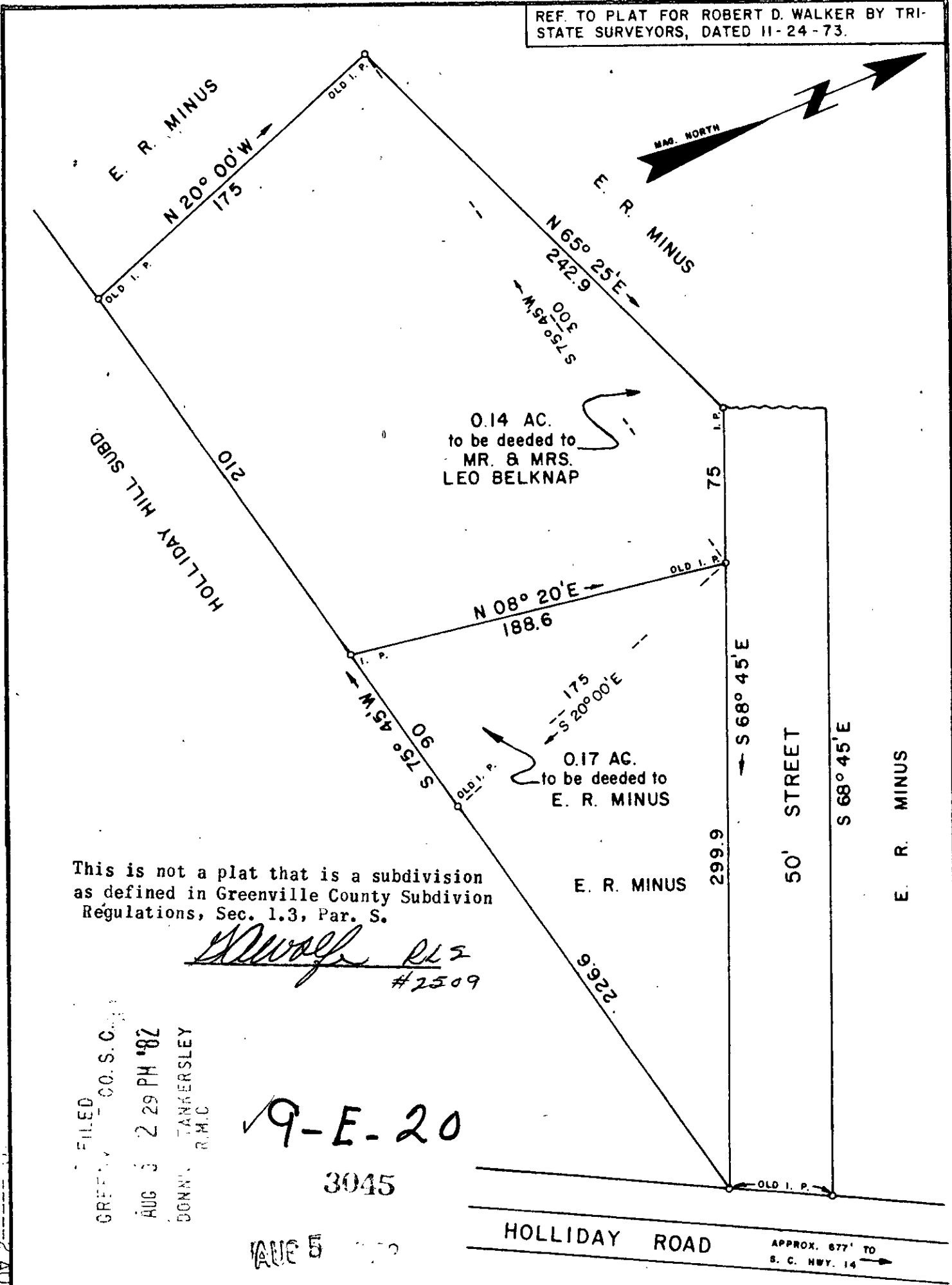

This is not a plat that is a subdivision as defined in Greenville County Subdivision Regulations, Sec. 1.3, Par. S.

*Handwritten signature* RLS #2509

FILED  
GREENVILLE CO. S. C.  
AUG 3 2 29 PM '82  
DONN. TANKERSLEY  
R.M.C.

9-E-20  
3045

AUG 5 1982

I HEREBY CERTIFY THAT THE RATIO OF PRECISION OF THE FIELD SURVEY IS 1/5000 AS SHOWN HEREON AND THE AREAS WERE DETERMINED BY THE D. M. D. METHOD OF AREA CALCULATION.

SURVEY FOR  
**MR. and MRS. LEO BELKNAP**  
LOCATED APPROX. 3 MILES NORTH OF GREER

COUNTY: <b>GREENVILLE</b>	COUNTY BLOCK MAP:	STATE: <b>SOUTH CAROLINA</b>
DATE: APRIL 2, 1982	FIELD CHIEF: B. E. HUSKEY	DRAWN BY: L. B. MORROW
REVISED:		

SCALE 1" = 60'

WOLFE & HUSKEY, INC. · ENGINEERING and SURVEYING  
P. O. BOX 35 · LYMAN, S. C. 29365

MEMBER OF THE SOCIETY OF REG. LAND SURVEYORS NO. 4785

1475 28 AUG 2 1982 5:00 PM