

FILED
GREENVILLE CO. S.C.
SEP 10 3 33 PM '82
DONNIE S. TANKERSLEY
R.M.C.

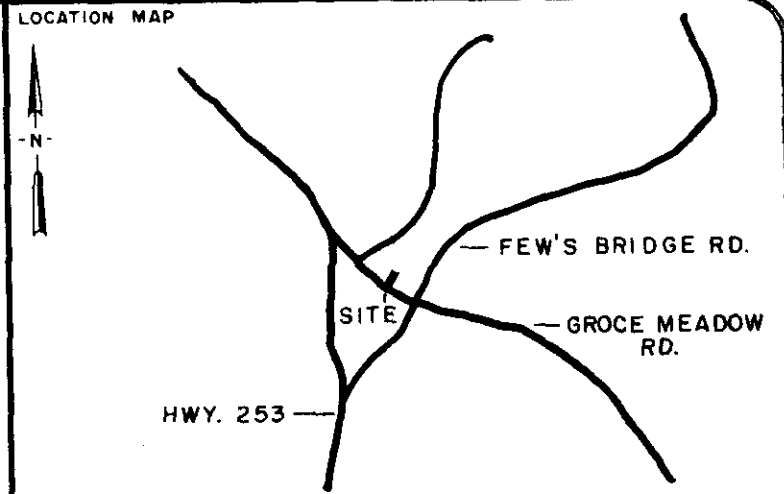
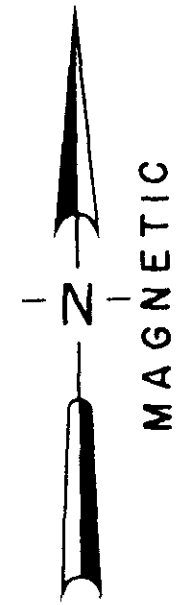

○	I.P. SET	◊	STONE
●	I.P. FOUND	⊙	R.R. SPIKE
⊕	NAIL & CAP SET	⊖	NAIL & CAP FOUND

☑ I hereby certify that the ratio of precision of the field survey is 1/5000 as shown hereon and the area was determined by the coordinate method of area calculation.

☑ I hereby certify that the measurements as shown on this plat are correct and that there are no encroachments or projections other than shown.

☑ This property is subject to all easements, zoning ordinances and rights of way, of record or not of record, if any.

REFERENCES:
DEED BOOK 1066, PAGE 179
TAX MAP 641.2-1-47

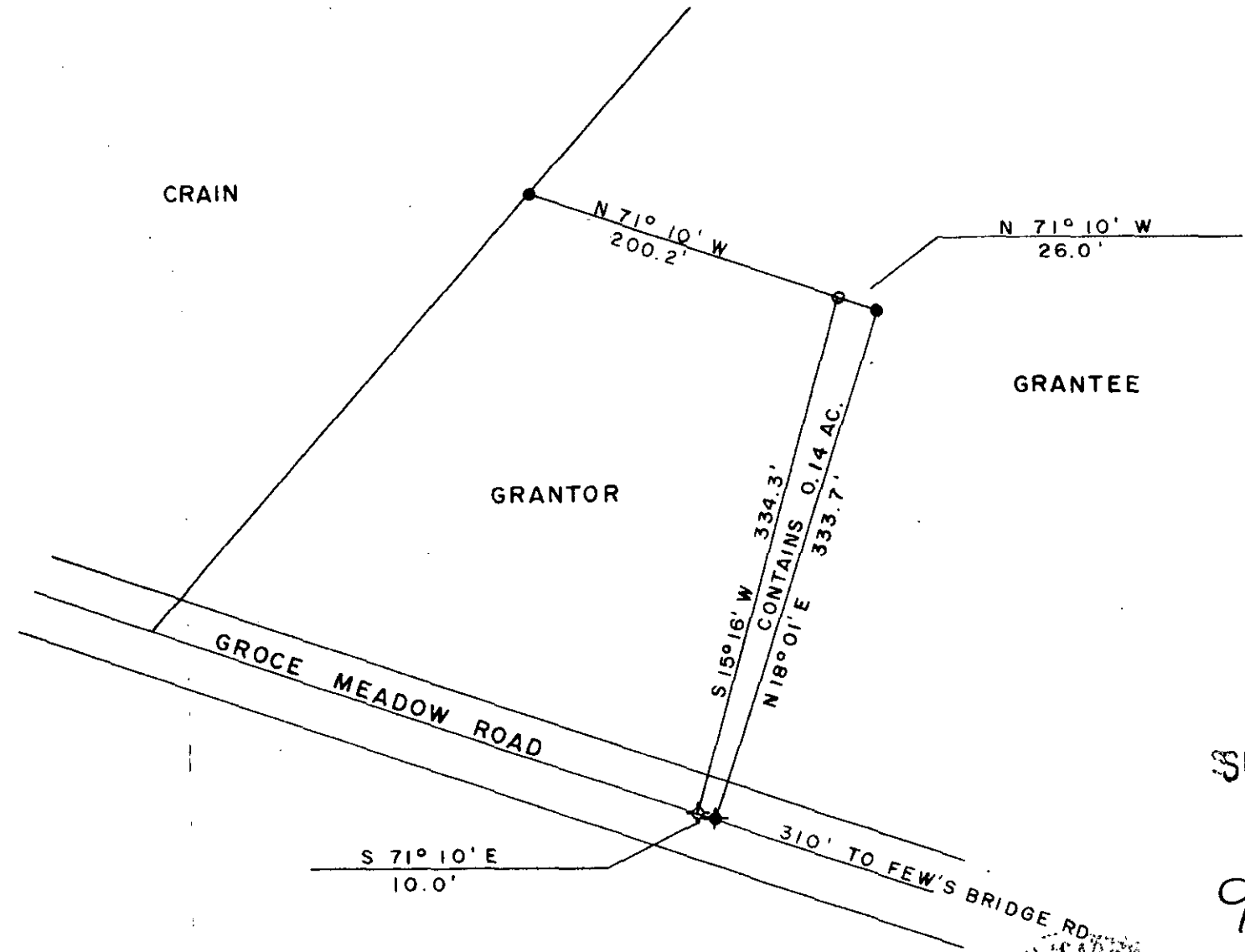

PROPERTY OF
DOROTHY C. HART

SURVEYED FOR
LOUIS BURRELL

GREENVILLE COUNTY SOUTH CAROLINA

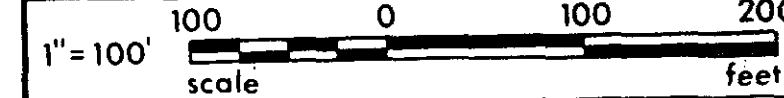

DRAWN	CHECK	DATE	JOB NO.
WCL	WCL	5-21-1982	1472-95

LINDSEY & ASSOCIATES INC.
HWY. 253 RT. 1, TAYLORS S.C. 29687
LAND & HYDROGRAPHIC SURVEYORS

6148
SEP 10 1982

9-D-78

SOUTH CAROLINA REGISTERED
No. 6581
W.C. Lindsey Jr.
SIGNATURE

5-25-82
DATE

PRINT MACHINE INC.

MICROFILMED