

FILED
 GREENVILLE CO. S.C.
 SEP 8 10 53 AM '82
 DONNIE S. TANKERSLEY
 R.M.C.

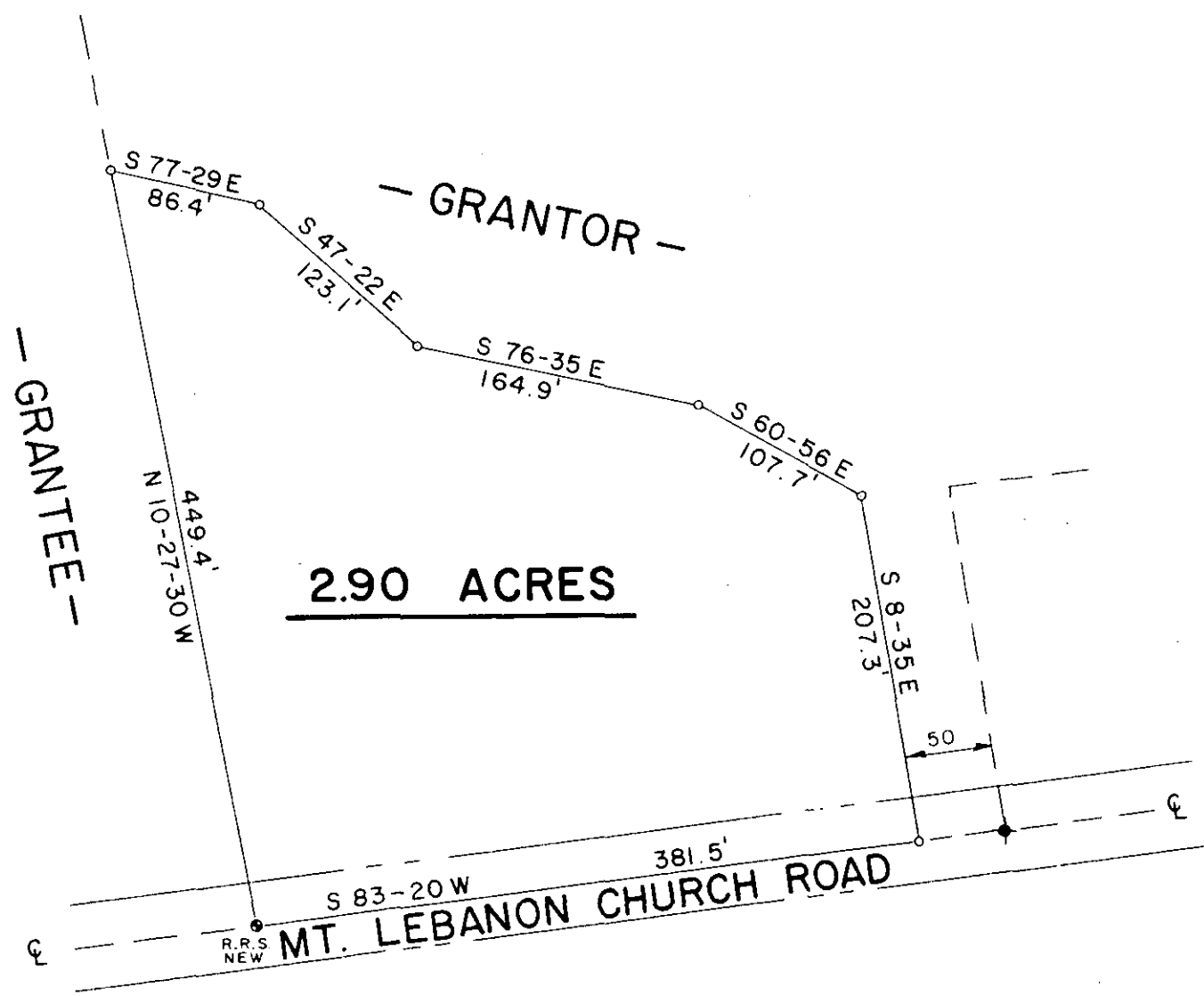

2.90 ACRES

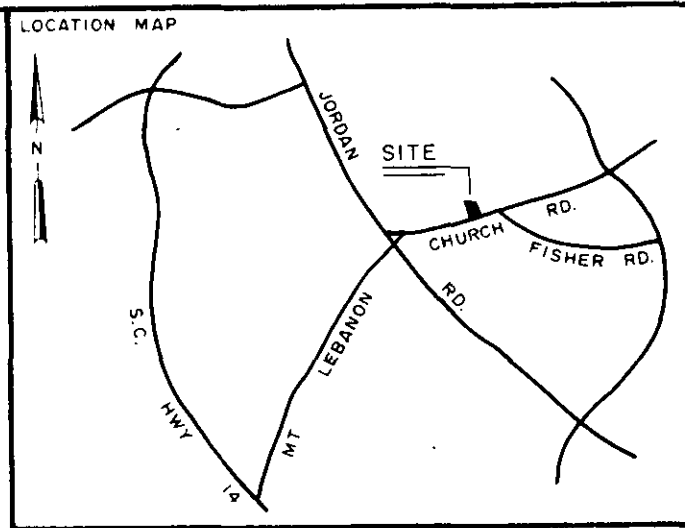
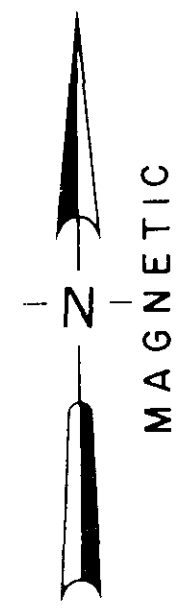

LEGEND

○	IP SET	△	STONE
●	IP FOUND	⊙	RR SPIKE
⊕	NAIL & CAP SET	⊖	NAIL & CAP FOUND

I hereby certify that the ratio of precision of the field survey is 1/ as shown hereon and the area was determined by the coordinate method of area calculation

I hereby certify that the measurements as shown on this plat are correct and that there are no encroachments or projections other than shown.

This property is subject to all easements, zoning ordinances and rights of way, of record or not of record, if any

PROPERTY OF
SADIE ROBINSON

SURVEYED FOR
LARRY FOWLER

GREENVILLE COUNTY SOUTH CAROLINA

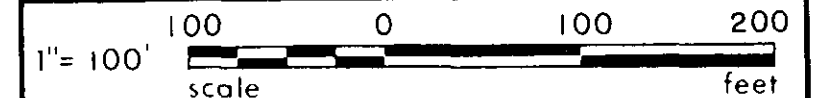

DRAWN TDL	CHECK TDL	DATE 13 MAY 1982	JOB NO 1463-100
--------------	--------------	---------------------	--------------------

LINDSEY & ASSOCIATES INC.
 HWY. 253 RT. 1, TAYLORS S.C. 29687
 LAND & HYDROGRAPHIC SURVEYORS

REFERENCE

TAX MAP 619.1-1-32

PLAT ENTITLED PROPERTY OF LYDA PEARL HENSON FOWLER, DATED 4-6-82, BY LINDSEY & ASSOCIATES INC.

5911 SEP 8 1982

9-D-73

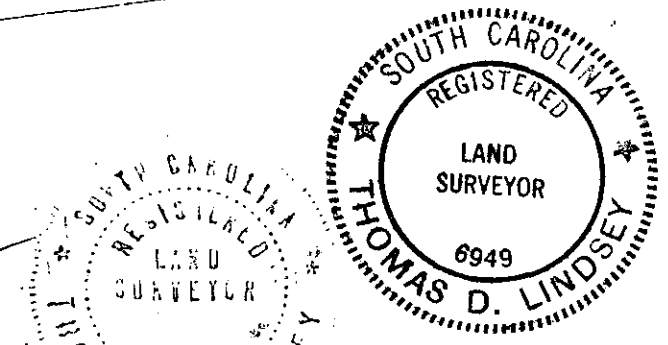

Thomas D. Lindsey
 SIGNATURE

9-3-82
 DATE

PRINT MACHINE INC

MICROFILMED