

FILED  
GREENVILLE CO. S.C.  
AUG 31 12 49 PM '82  
DONNIE S. TANKERSLEY  
R.M.C.

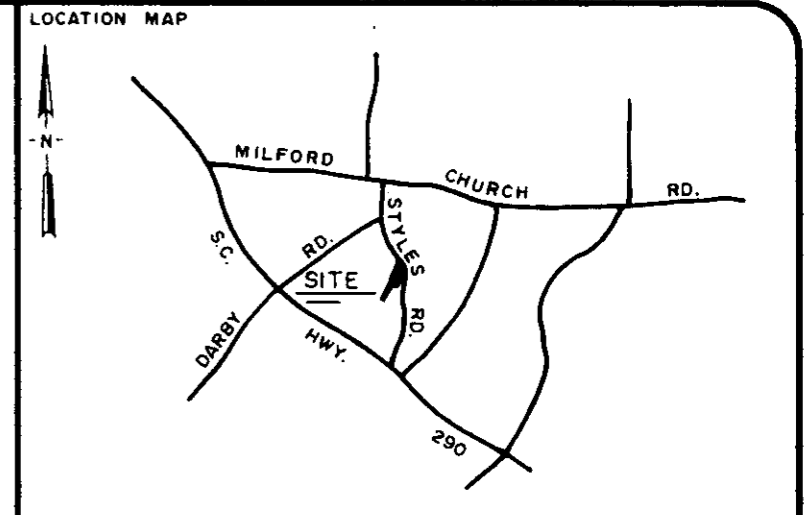
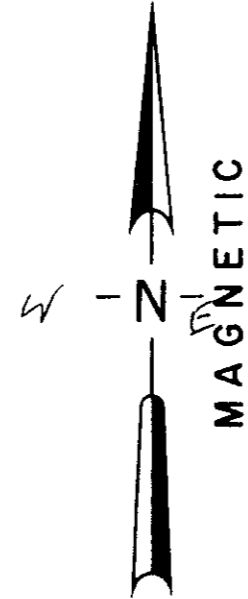
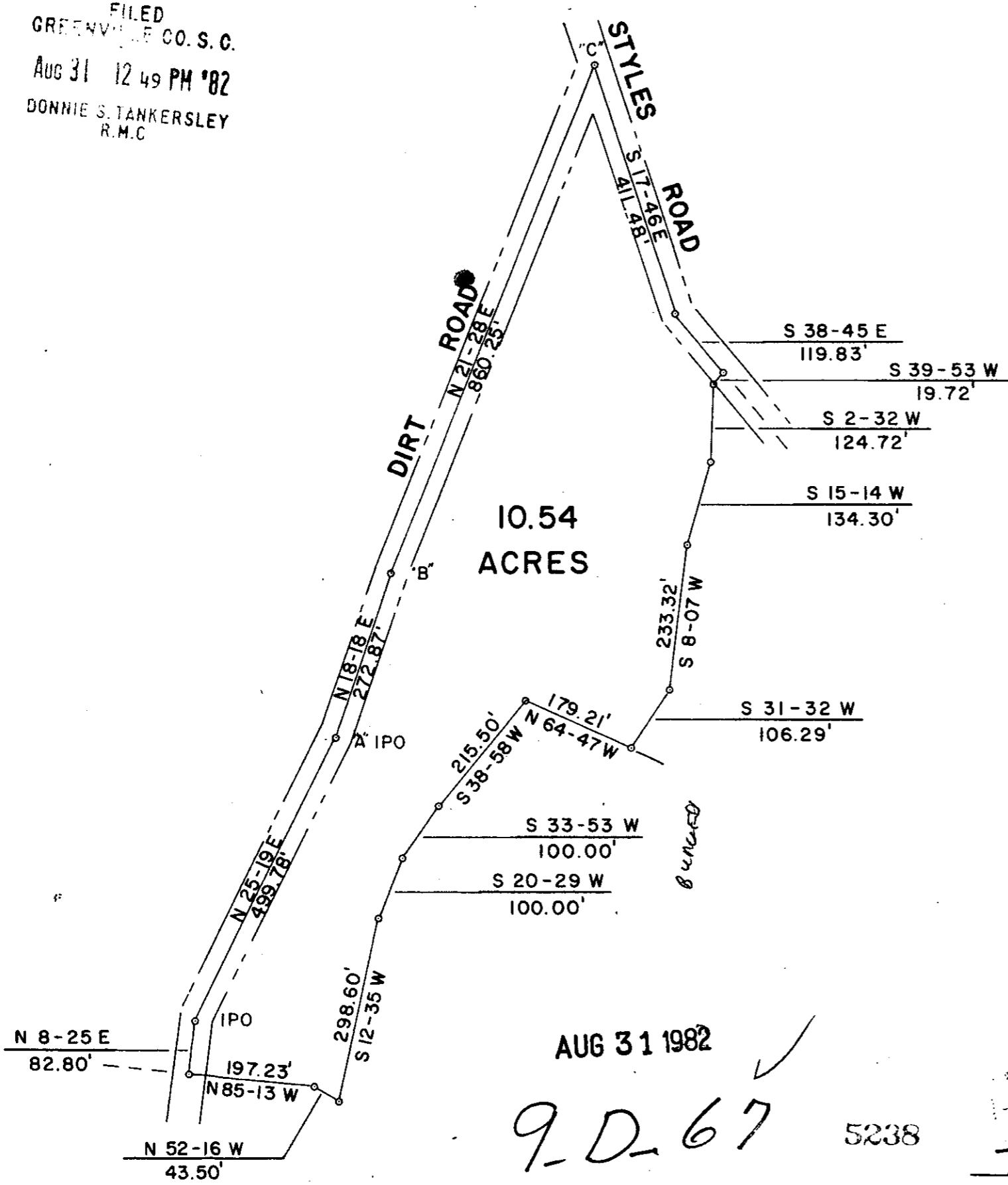

LEGEND

○	I.P. SET	◊	STONE
●	I.P. FOUND	⊙	R.R. SPIKE
◊	NAIL & CAP SET	◆	NAIL & CAP FOUND

I hereby certify that the ratio of precision of the field survey is 1/ as shown hereon and the area was determined by the coordinate method of area calculation.

I hereby certify that the measurements as shown on this plot are correct and that there are no encroachments or projections other than shown.

This property is subject to all easements, zoning ordinances and rights of way, of record or not of record, if any.

REFERENCE

PLAT ENTITLED J.J. DILL ESTATE BY CHARLE F. WEBB R.L.S., DATED JUNE 1980.

NOTE: ONLY LINES A-B, B-C, WERE SURVEYED THIS DATE, ALL OTHER BEARINGS AND DISTANCES WERE TAKEN FROM PLATS BY CHARLES F. WEBB AND WOLFE & HUSKEY SURVEYORS.

PROPERTY OF  
**J.J. DILL ESTATE**  
SURVEYED FOR  
**ERNEST WALLS**

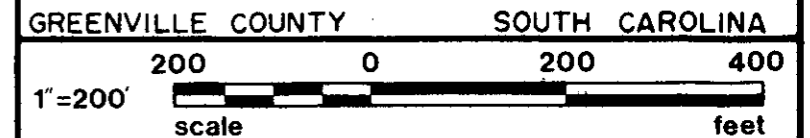

DRAWN	CHECK	DATE	JOB NO.
TDL	WCL	26 JULY 1982	1487-96

**LINDSEY & ASSOCIATES INC.**  
HWY. 253 RT. 1, TAYLORS S.C. 29687  
LAND & HYDROGRAPHIC SURVEYORS

PRINT MACHINE INC.

AUG 31 1982  
9-D-67 5238

REGISTERED LAND SURVEYOR  
THOMAS D. LINDSEY  
6949

7-22-82  
DATE

MICROFILMED