

FILED  
 GREENVILLE S.C.  
 AUG 11 4 29 PM '82  
 DONALD L. LAWERSLEY  
 R.M.C.

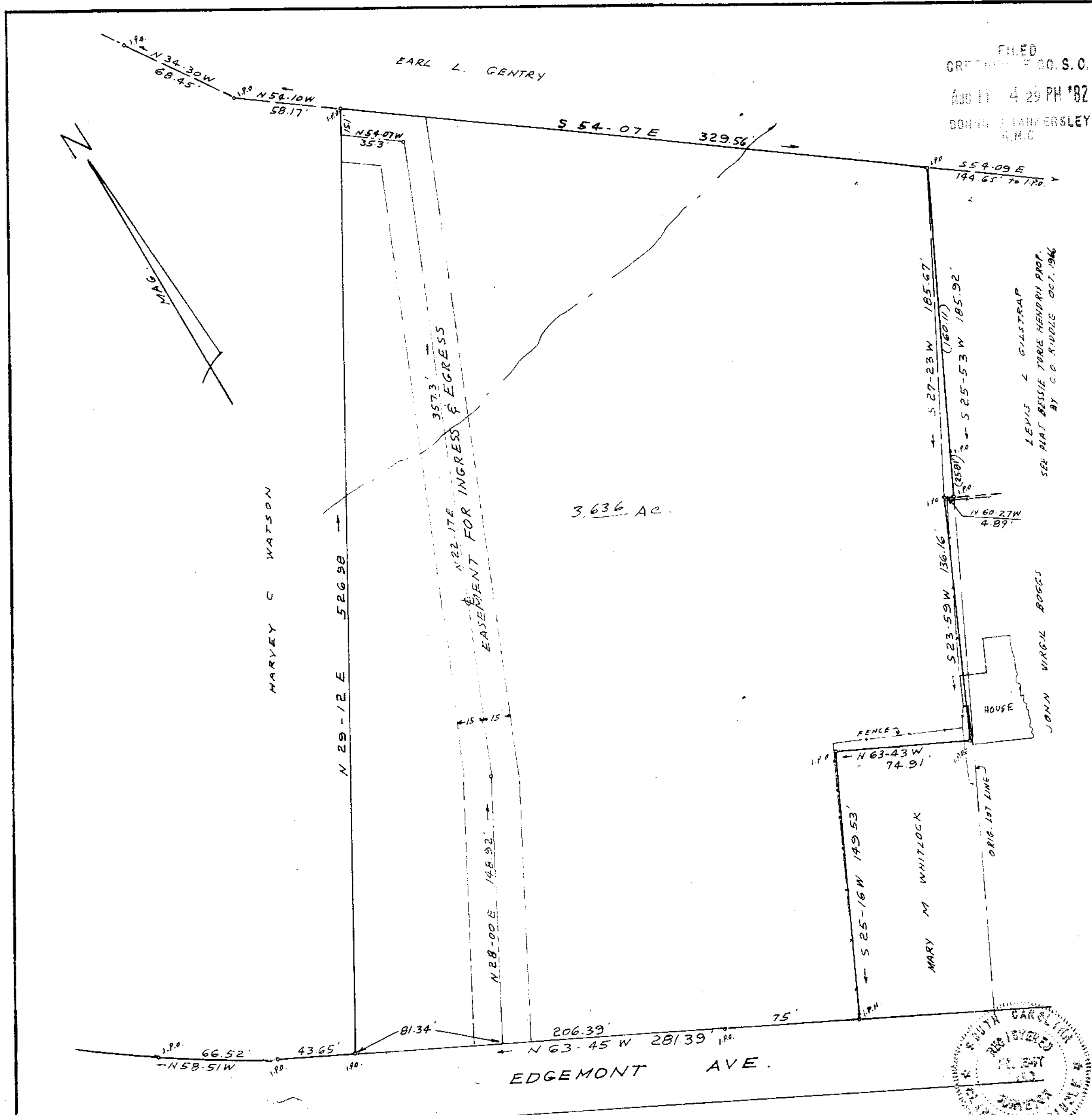
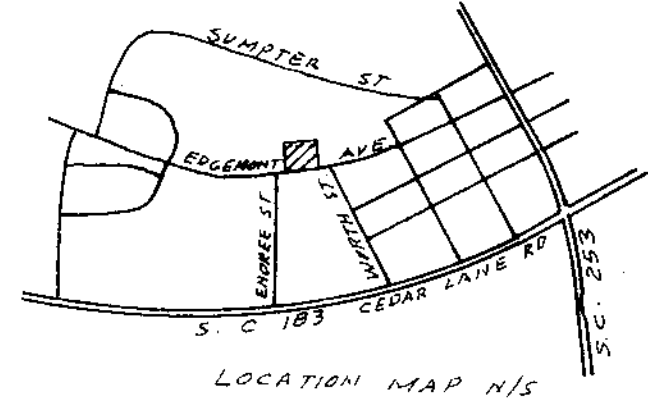

REF: PLAT OF HARVEY C. WATSON PROP.  
 BY ENWRIGHT ASS. OCT 8, 1968

I CERTIFY THAT THE RATIO OF PRECISION  
 OF THE FIELD SURVEY IS 1/10,000 AND  
 AREA WAS COMPUTED BY DMP METHOD.

AUG 11 1982

9-D-59

3557

SURVEY FOR  
**ROBERT ALJOE**  
 NEAR GREENVILLE S.C.

SCALE 1"=50' JULY 26, 1982



C.O. Riddle - RLS #1347 Greenville, S.C.

3 AUG 11 1982 093

MICROFILMED