

MICROFILMED

FILED  
GREENVILLE CO. S. C.  
SEP 1 4 07 PM '82  
DONNIE S. TANKERSLEY  
R.M.C.

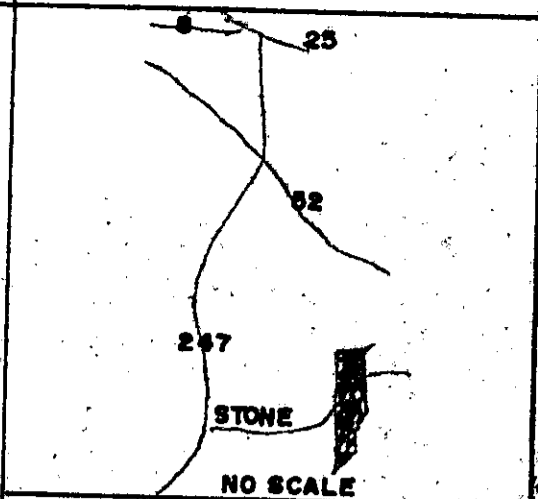

EST. OF W.H. OWENS P.B.Q.Q.Q. P-13

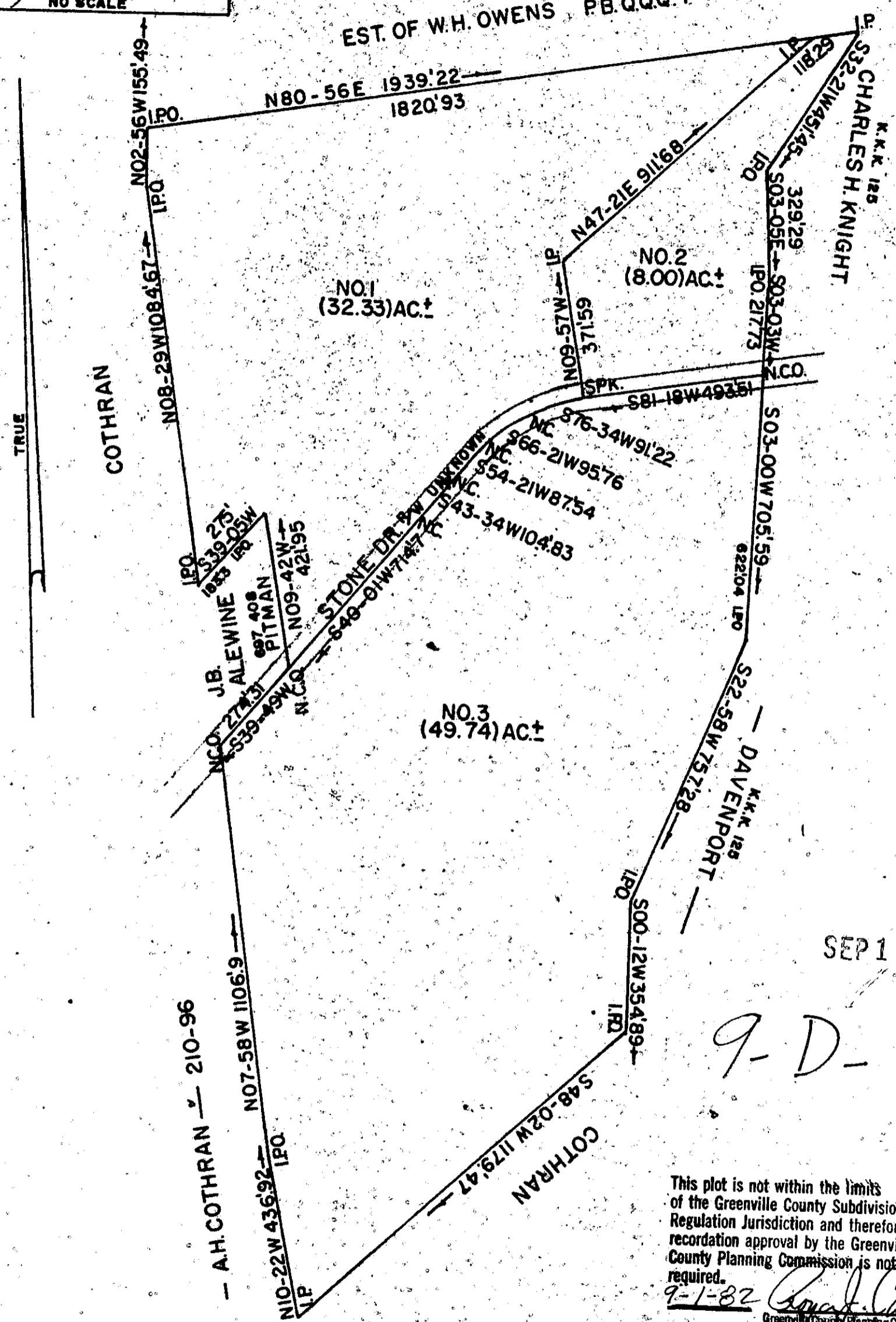

SEP 1 1982  
5371

9-D-55

This plot is not within the limits of the Greenville County Subdivision Regulation Jurisdiction and therefore recordation approval by the Greenville County Planning Commission is not required.

9-1-82 *[Signature]*  
Greenville County Planning Commission

STATE OF SOUTH CAROLINA  
GREENVILLE COUNTY  
THE ABOVE PLAT REPRESENTS THE DIVISION OF THE ESTATE OF JESSE BEAUFORT GILLIAM.  
LOCATED IN DUNKLIN TOWN SHIP.  
SURVEYED AUG. 2, 1982  
JOHN C. SMITH & SON  
REG. IS. NO. 1443 & 7882  
P.O. BOX 732  
EASLEY, S.C. 29640

I hereby certify that the ratio of precision of the field survey is 1/(8,000) as shown hereon and the area was determined by (P.M.D.) method of area calculation.

*[Signature]*  
Land Surveyor No. 1443

1" = 300'

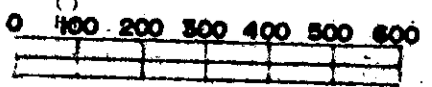

2 SE 1 B2 709