

BABBS HOLLOW

END OF EXISTING ST. PROPOSED ST EXTENSION

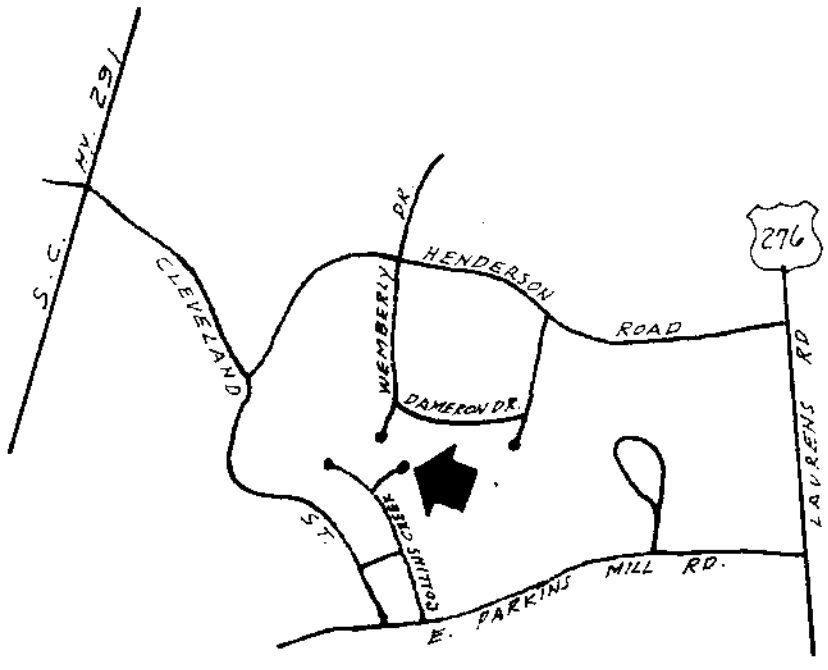
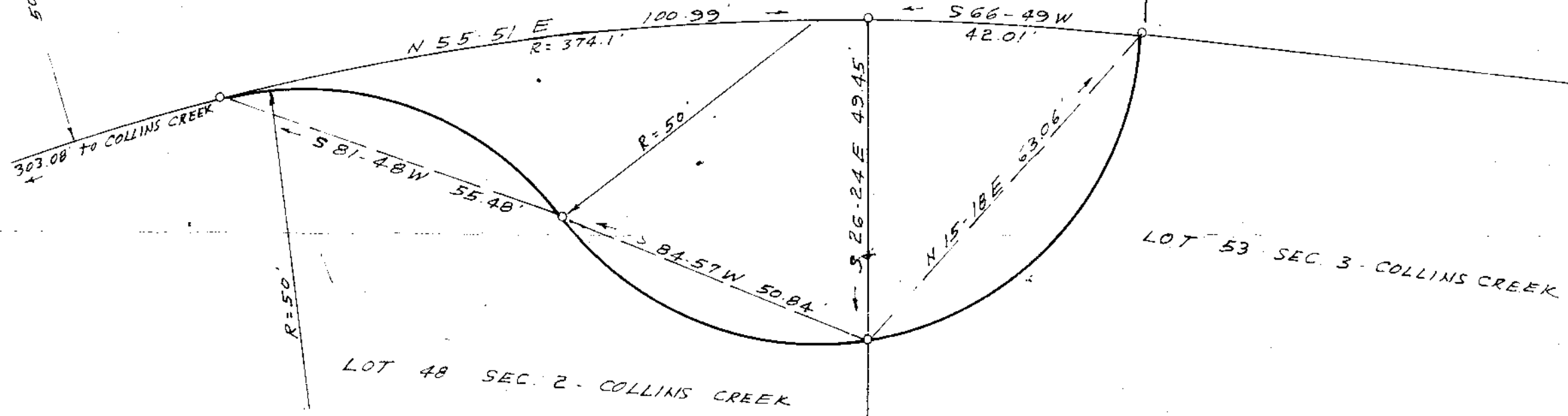

LOCATION MAP N/S

LOT 53 SEC. 3 - COLLINS CREEK

LOT 48 SEC. 2 - COLLINS CREEK

3295

9-D-54

SURVEY FOR
COLLINS CREEK, INC.
GREENVILLE S.C.

SCALE 1" = 20' APRIL 16, 1982

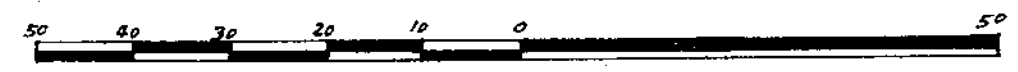

C. D. Riddle PLS # 1347 - Greenville, S.C.

FILED
APR 16 11 45 AM '82
DONOR'S LABORATORY
R.M.C.

MICROFILMED