

NOTES:

1. THERE IS A UTILITY AND DRAINAGE EASEMENT ALONG EACH SIDE OF ALL SIDE PROPERTY LINES, AND A EASEMENT ALONG EACH SIDE OF REAR PROPERTY LINES.

PROPERTY FILED
 AUG 2 11 35 AM '82
 DONNIE TANKERSLEY
 R.M.C.
 GREENVILLE S.C.
 PEBBLECREEK GOLF COURSE
 CREEKSIDE VILLAS

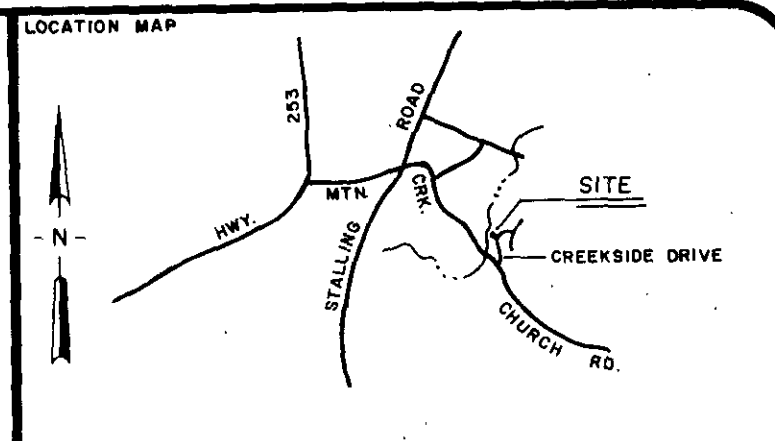
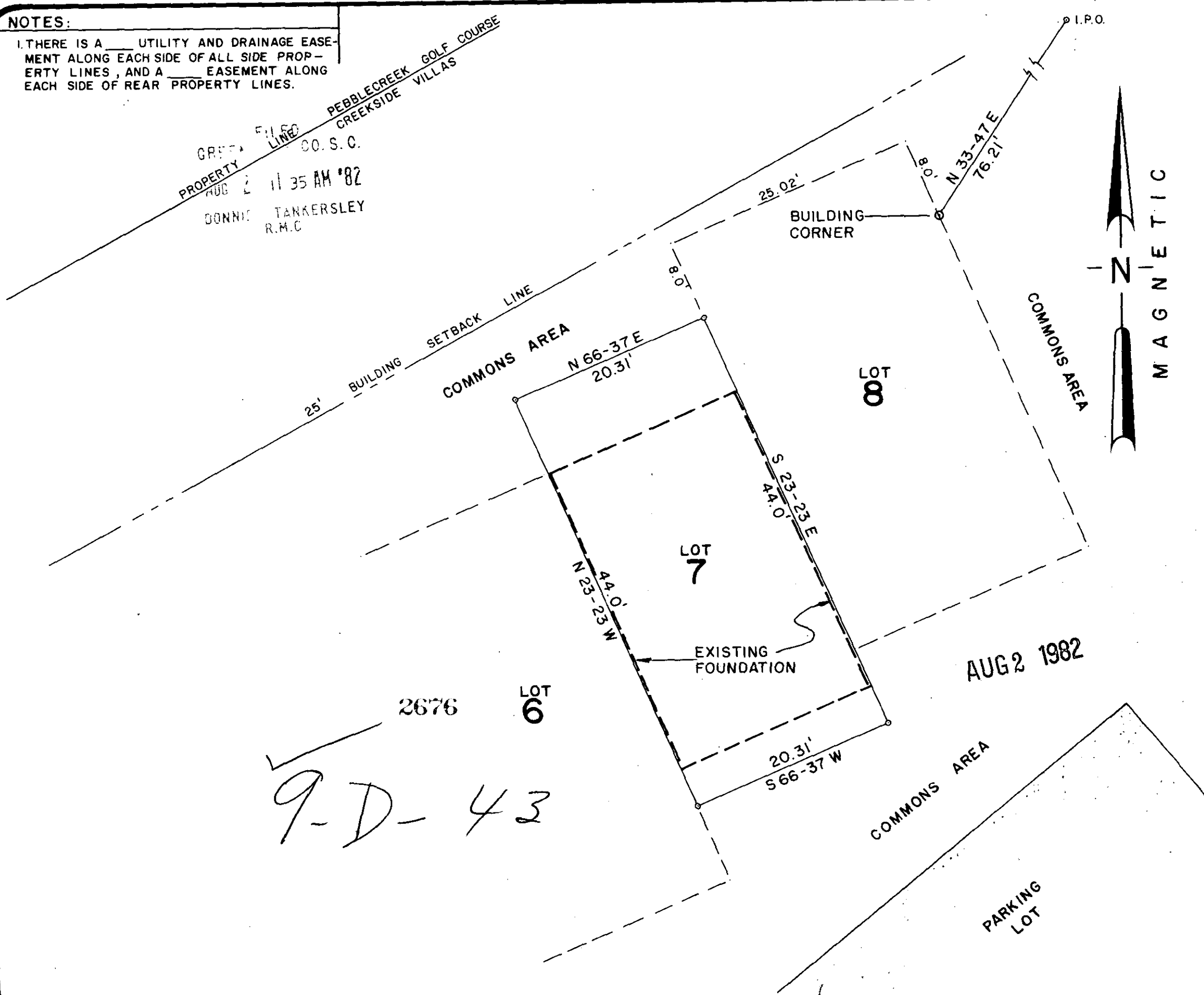

CERTIFICATION:
 1. (4) This is to certify that the bearings and distances, and or measurements, shown on this plat are correct, and that all rights of way, easements, and encroachments, obvious and apparent from field observation of the subject property at the time of the survey are as shown.
 2. (4) This is to certify that the area of the subject property shown on this plat was computed by the coordinate method of area calculation and that this is a CLASS B survey.
 3. (4) The Department of Housing and Urban Development Flood Way Data for Greenville County shows this property (330) to be in a flood plain, (4) not to be in a flood plain, () location cannot be determined.
 Signature: *William V. Davidson* 3/10/82-7261
 SIGNATURE OF REGISTERED LAND SURVEYOR DATE REG. NO.

REFERENCES

PB	DB	BB
PB	DB	BB
PB	DB	BB
PB	DB	BB

REVISIONS AND RECERTIFICATIONS

NO.	BY	DATE	DESCRIPTION	JOB NO.	REFERENCE	APPROVED

**PROPERTY SURVEY FOR
 DAVIDSON & VAUGHN
 LOT 7
 CREEKSIDE VILLAS P.U.D.
 GREENVILLE SOUTH CAROLINA**

SCALE 0 10 20
 1" = 10'

RESEARCH	DRAWN STH	CHECK WNS	DATE 29 JULY 1982
FILE	FIELD WORK BY BM, CM		JOB NO. 82132

ARBOR ENGINEERING
 P.O. BOX 263, GREENVILLE, S.C.
 LANDSCAPE ARCHITECTS-ENGINEERS-LAND SURVEYORS

2676 LOT 6
 9-D-43

AUG 2 1982

MICROFILMED