

JUL 30 1982

FILED  
GREENVILLE CO. S.C.  
JUL 30 3 59 PM '82  
DONNIE TARKERSLEY  
R.M.C.



This is to certify that on July 30, 1982, I surveyed the property shown on this plat, known as Lot 49 on plat of Forest Acres Sec. 2, recorded in the RMC Office of Greenville County in Plat Book 7X on page 89, and that the property lines, walls and buildings are as shown hereon; that the building located on said lot does not encroach or project on adjacent streets or property, and that no adjacent walls or buildings encroach or project on said premises, and that no utility lines cross this property except as shown hereon. This house is not located in a designated flood hazard area. 5' drainage and utility easement along each side lot line and 10' on rear lines.

*James R. Freeland*  
James R. Freeland PLS & PE 4781

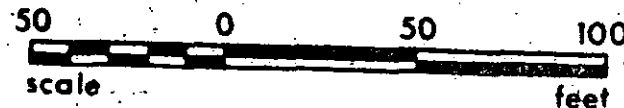
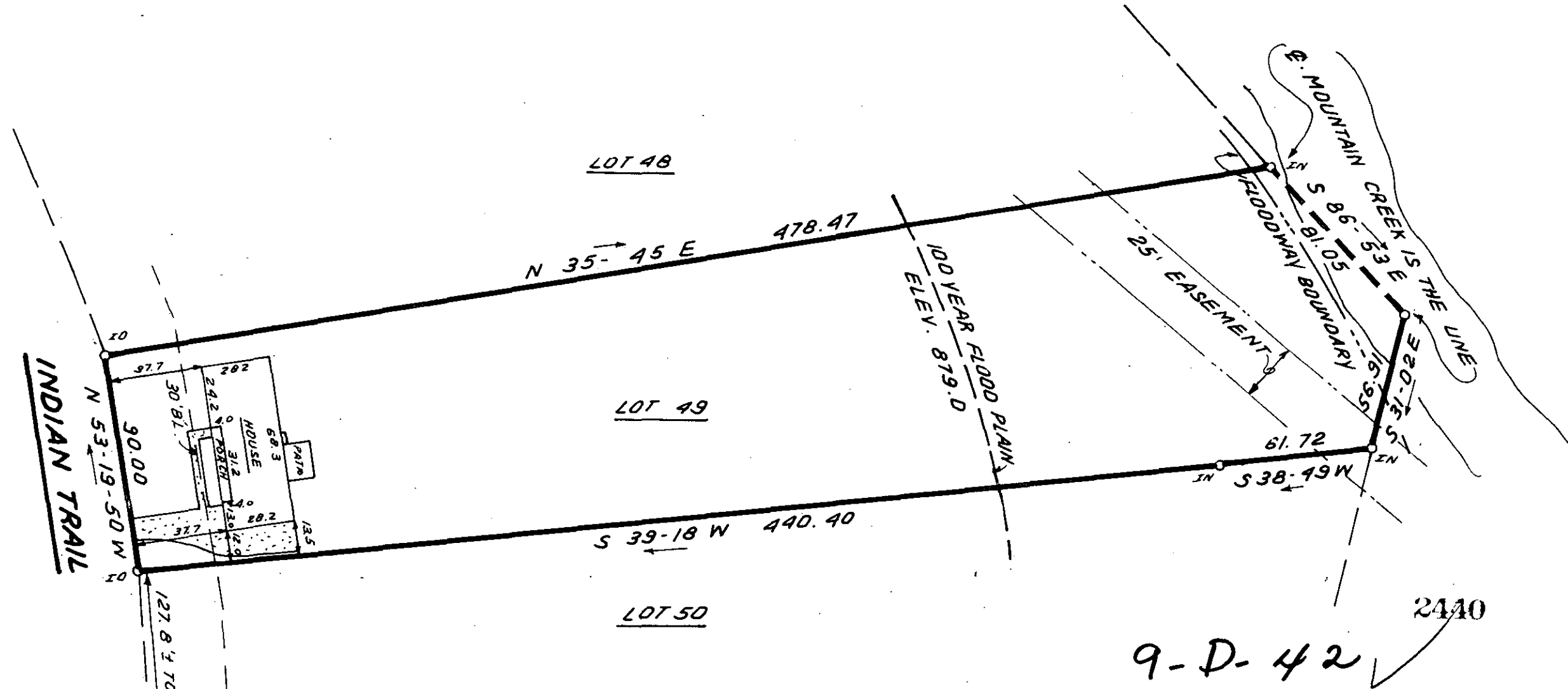

STATE OF SOUTH CAROLINA  
GREENVILLE COUNTY  
FOREST ACRES  
SEC. 2 ; LOT 49  
PROPERTY OF  
DONALD C. DEAR  
LORI H. DEAR

FREELAND & ASSOCIATES Engineers • Land Surveyors GREENVILLE, S.C.
SURVEY JRF & MLC
DRAWN BR
CHECK <i>[Signature]</i>
SCALE 1" = 50'
DATE JULY 30, 82
DWG. NO. 7723

MICROFILMED