

**NOTES:**

1. THERE IS A UTILITY AND DRAINAGE EASEMENT ALONG EACH SIDE OF ALL SIDE PROPERTY LINES, AND A EASEMENT ALONG EACH SIDE OF REAR PROPERTY LINES.

EXISTING BANK BUILDING

EXISTING BLDG.

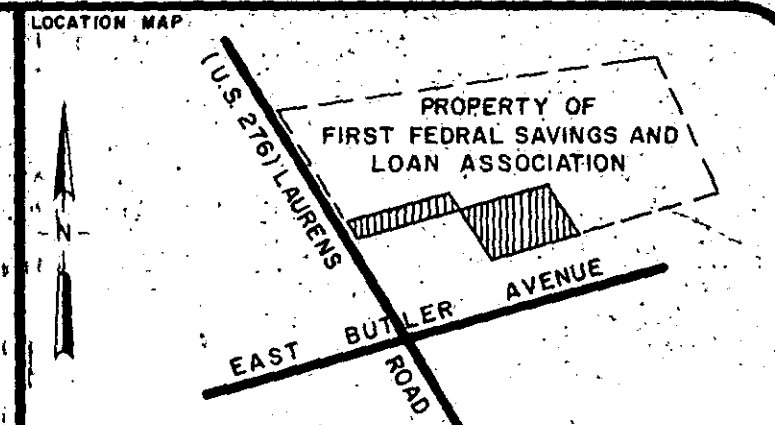
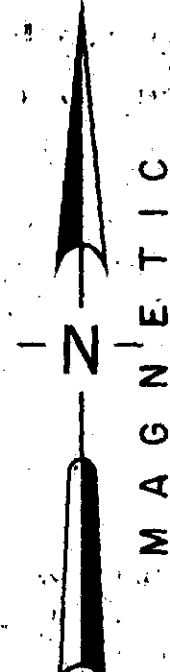

**CERTIFICATION:**  
 1. ( ) This is to certify that the bearings and distances, and or measurements, shown on this plat are correct, and that all rights of way, easements, and encroachments, obvious and apparent from field observation of the subject property at the time of the survey are as shown.  
 2. ( ) This is to certify that the area of the subject property shown on this plat was computed by the coordinate method of area calculation and that this is a CLASS B survey.  
 3. ( ) The Department of Housing and Urban Development Flood Way Data for Greenville County shows this property ( ) to be in a flood plain, ( ) not to be in a flood plain, ( ) location cannot be determined.

*William H. Anderson*  
 SIGNATURE OF REGISTERED LAND SURVEYOR DATE 7/26/83 S.C. REG. NO. 7261

**REFERENCES**

PB	DB	BB
PB	DB	BB
PB	DB	BB
PB	DB	BB

**REVISIONS AND RECERTIFICATIONS**

NO.	BY	DATE	DESCRIPTION	JOB NO.	REFERENCE	APPROVED

**PROPERTY SURVEY FOR FIRST FEDERAL SAVINGS AND LOAN ASSOCIATION**

LOCATED ON U.S. 276 IN MAULDIN

GREENVILLE SOUTH CAROLINA  
 SCALE 20' 0 20 40  
 1"=20'  
 RESEARCH DRAWN WNS CHECK WNS DATE 23 APR 82  
 FILE FIELD WORK BY CC-TAG JOB NO. 81219

**ARBOR ENGINEERING**  
 P.O. BOX 263, GREENVILLE, S.C.  
 LANDSCAPE ARCHITECTS-ENGINEERS-LAND SURVEYORS

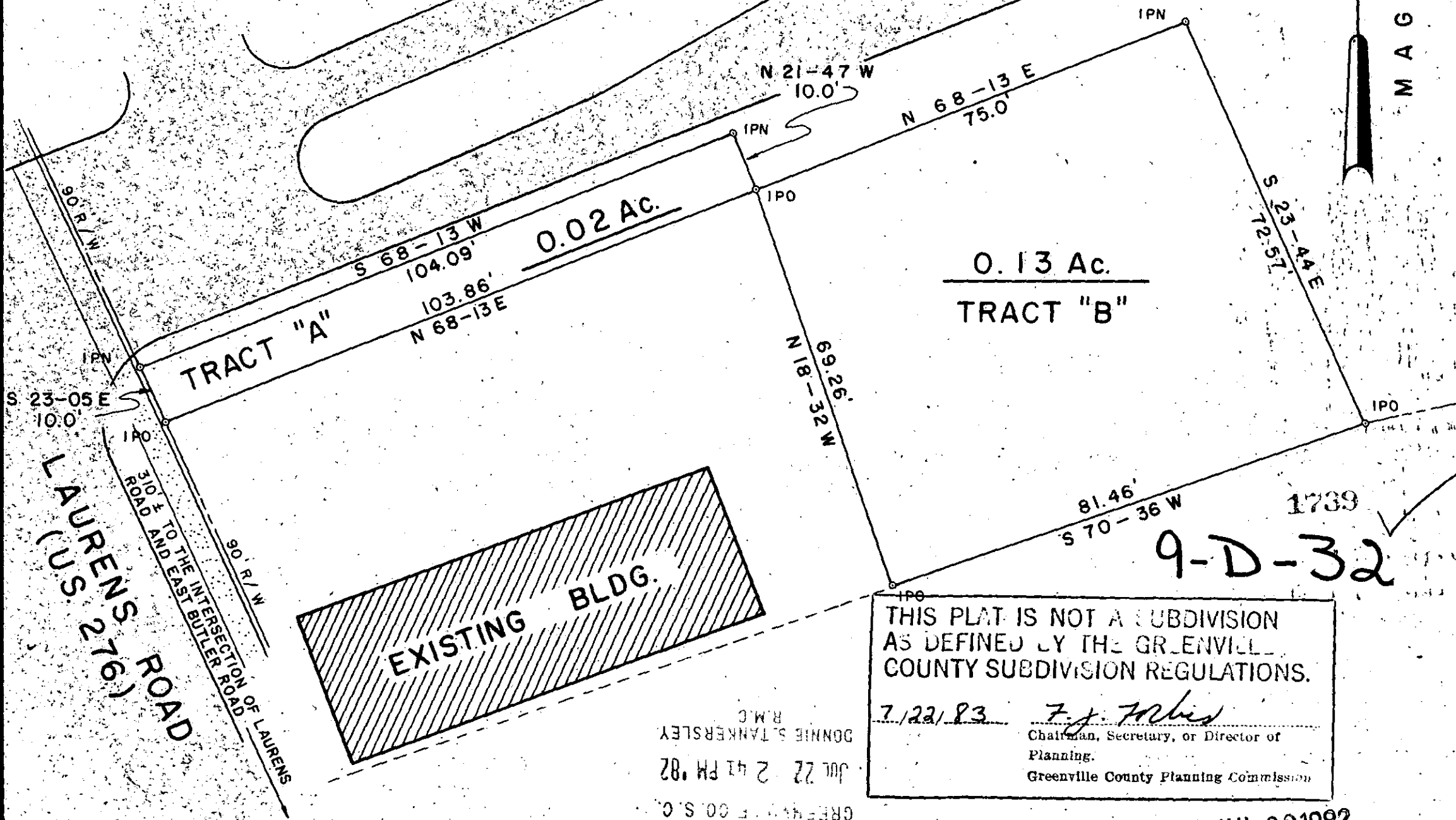

THIS PLAT IS NOT A SUBDIVISION AS DEFINED BY THE GREENVILLE COUNTY SUBDIVISION REGULATIONS.

7/22/83 *F. J. Forbes*  
 Chairman, Secretary, or Director of Planning.  
 Greenville County Planning Commission

FILED  
 GREENVILLE CO. S.C.  
 JUL 22 2 41 PM '83  
 DONNIE S. TANKERSLEY  
 R.M.C.

9-D-32

JUL 22 1982