

JUL 7 1982

FILED  
GREENVILLE CO. S. C.  
JUL 7 12 42 PM '82  
DONNIE S. TANKERSLEY  
R.M.C.

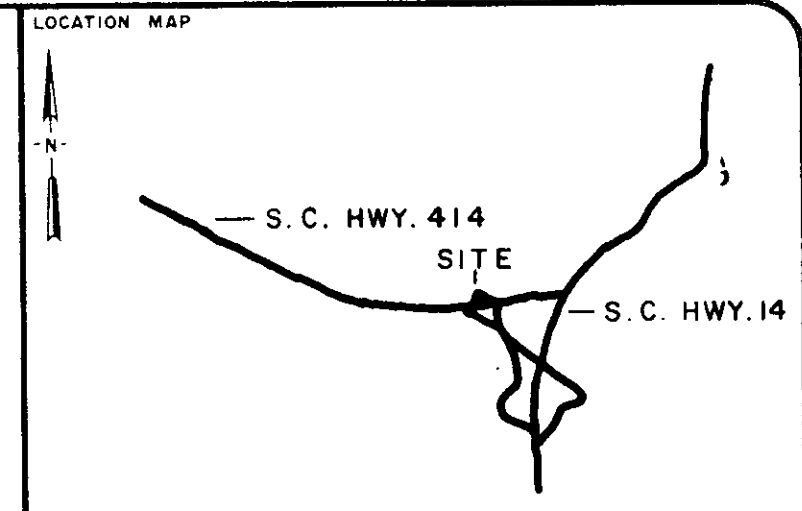
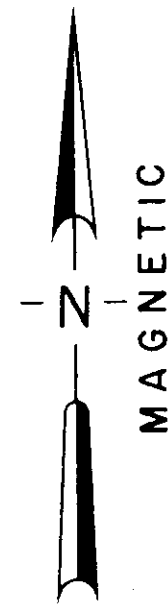

○	I.P. SET	△	STONE
●	I.P. FOUND	⊙	R.R. SPIKE
⊕	NAIL & CAP SET	◆	NAIL & CAP FOUND

I hereby certify that the ratio of precision of the field survey is 1/5000 as shown hereon and the area was determined by the coordinate method of area calculation.

I hereby certify that the measurements as shown on this plat are correct and that there are no encroachments or projections other than shown.

This property is subject to all easements, zoning ordinances and rights of way, of record or not of record, if any.

REFERENCES:  
DEED BOOK 299, PAGE 65

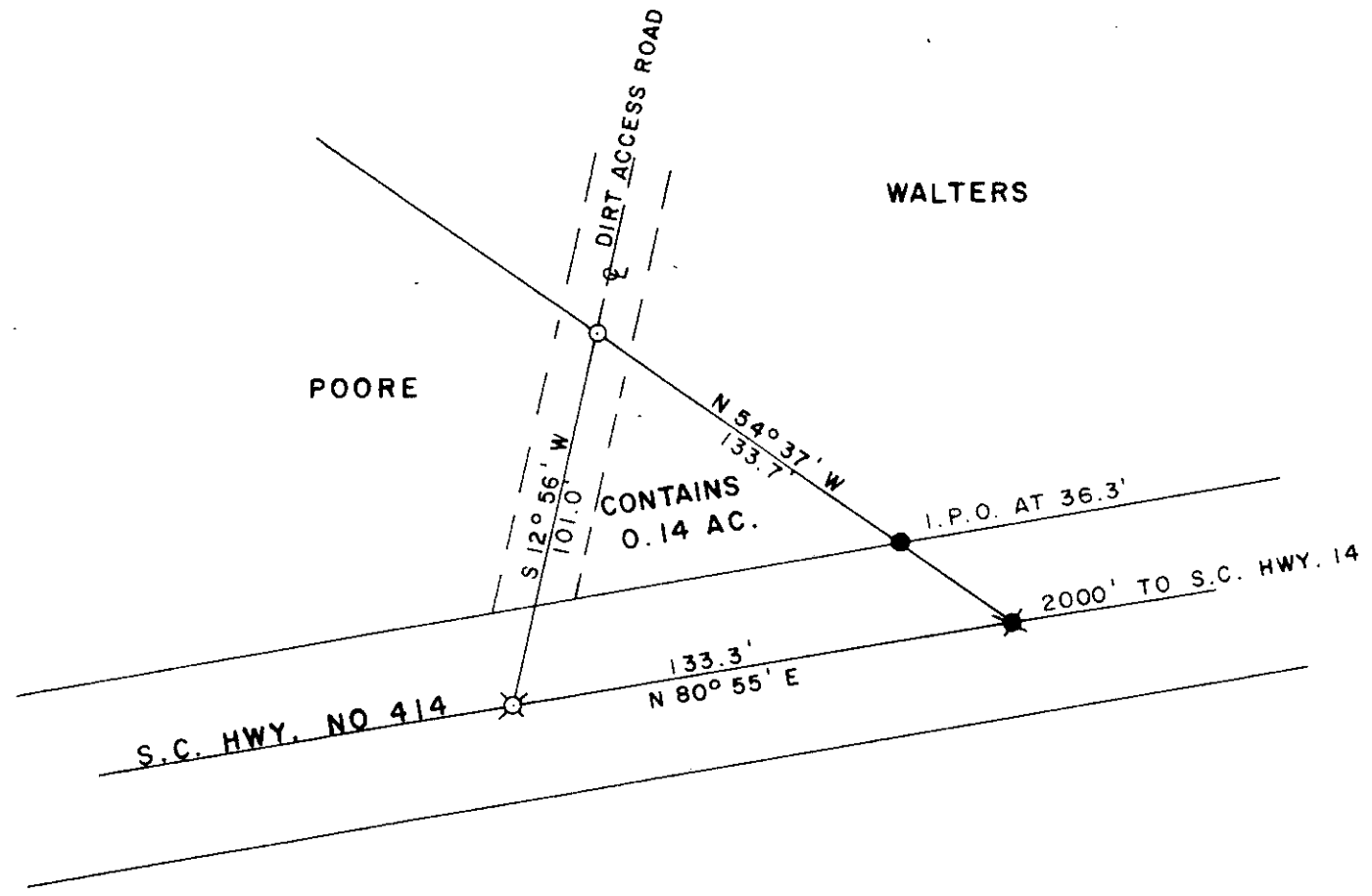

PROPERTY OF  
**JOHN C. HENSON**

SURVEYED FOR  
**ROBERT G. WALTERS**

GREENVILLE COUNTY SOUTH CAROLINA  
1" = 50' scale  
50 0 50 100 feet

DRAWN	CHECK	DATE	JOB NO.
WCL	WCL	5-21-1982	1470-95

**LINDSEY & ASSOCIATES INC.**  
HWY. 253 RT. 1, TAYLORS S.C. 29687  
LAND & HYDROGRAPHIC SURVEYORS

529

9-D-19



*Donnie S. Tankersley*  
SIGNATURE DATE 5-26-82

PRINT MACHINE INC.