

MICROFILMED

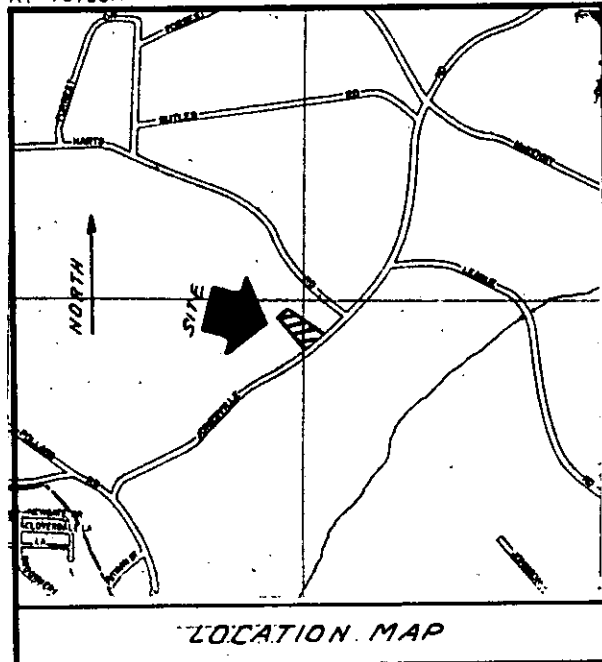

This is to certify that on June 9, 1982, I surveyed the property shown on this plat, known as Property of Steven J. Lefevre and Laura A. Lefevre, recorded in the RMC Office of Greenville County in Deed Book 1082 on page 469, and that the property lines, walls and buildings are as shown hereon; that the building located on said lot does not encroach or project on adjacent streets or property, and that no adacent walls or buildings encroach or project on said pre-mises, and that no utility lines cross this property except as shown hereon. This property is not located in a designated flood hazard area.

James R. Freeland
James R. Freeland PLS & PE 4781

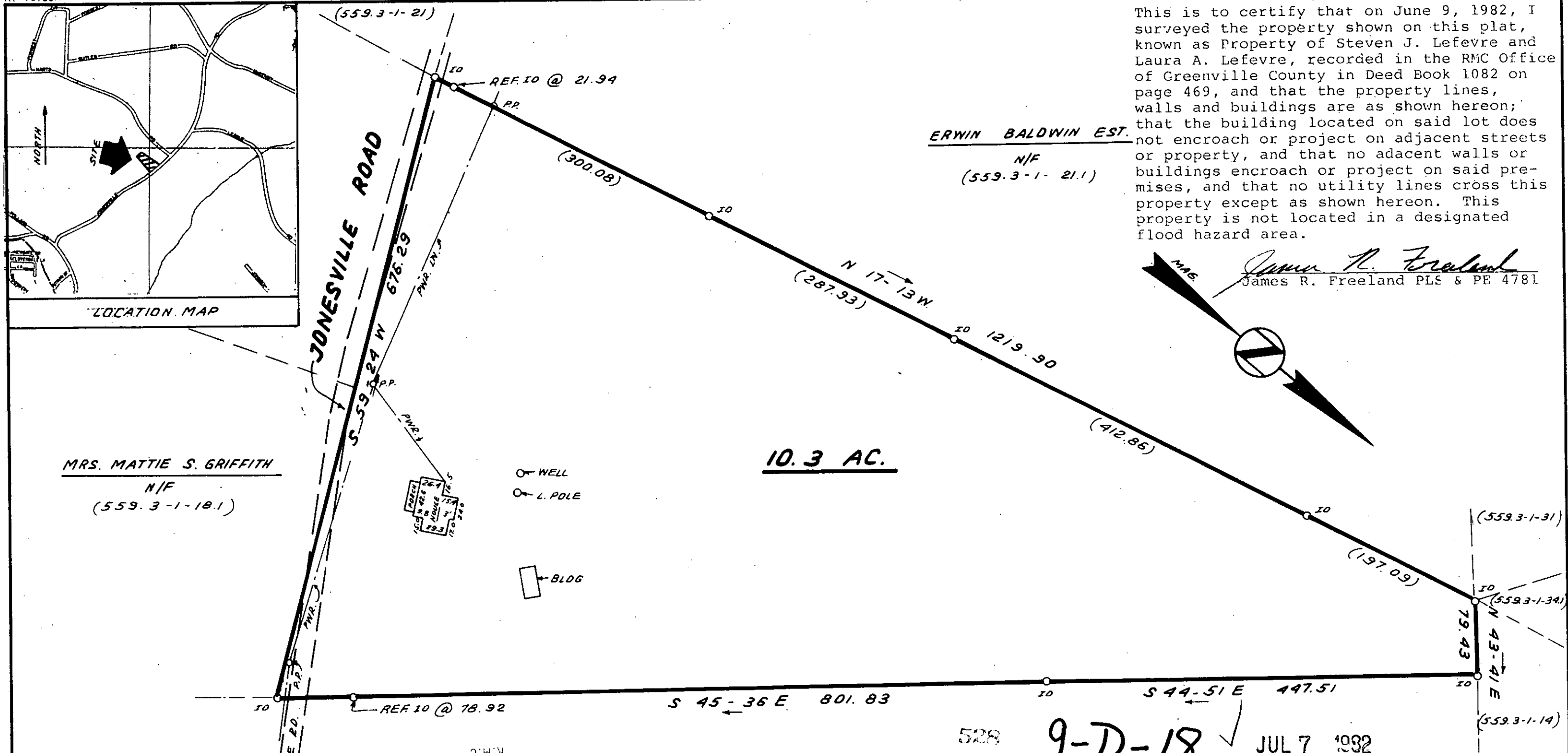
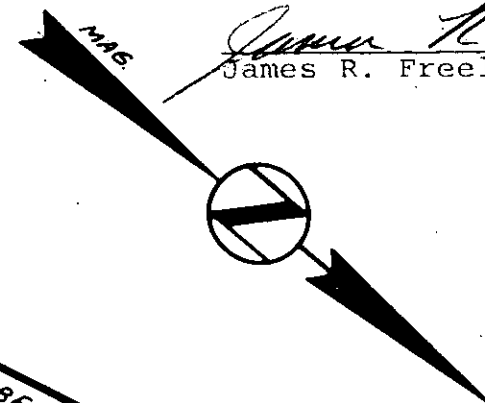

FILED
GREENVILLE CO. S.C.
JUL 7 11 25 AM '82
DONNIE S. TANKERSLEY
R.M.C.

ROBERT LEAGUE
N/F
(559.3-1-17)



STATE OF SOUTH CAROLINA
GREENVILLE COUNTY

PROPERTY OF
ROBERT D. BOHAKER
NANCY G. BOHAKER

FREELAND & ASSOCIATES
Engineers • Land Surveyors
GREENVILLE, S.C.

SURVEY	J. C. & D. G.
DRAWN	B. R.
CHECK	M. L. C.
SCALE	1" = 100'
DATE	JUNE 9, 1982
DWG. NO.	7542

REF.: 559.3-1-19