

FILED
GREENVILLE CO. S.C.
JUL 6 11 21 AM '82
DONNA L. TANKERSLEY
R.M.C.

JUL 6 1982

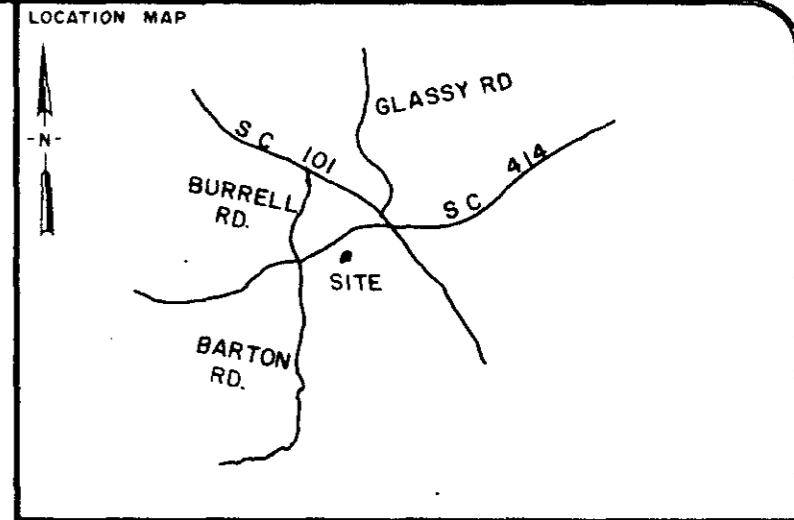
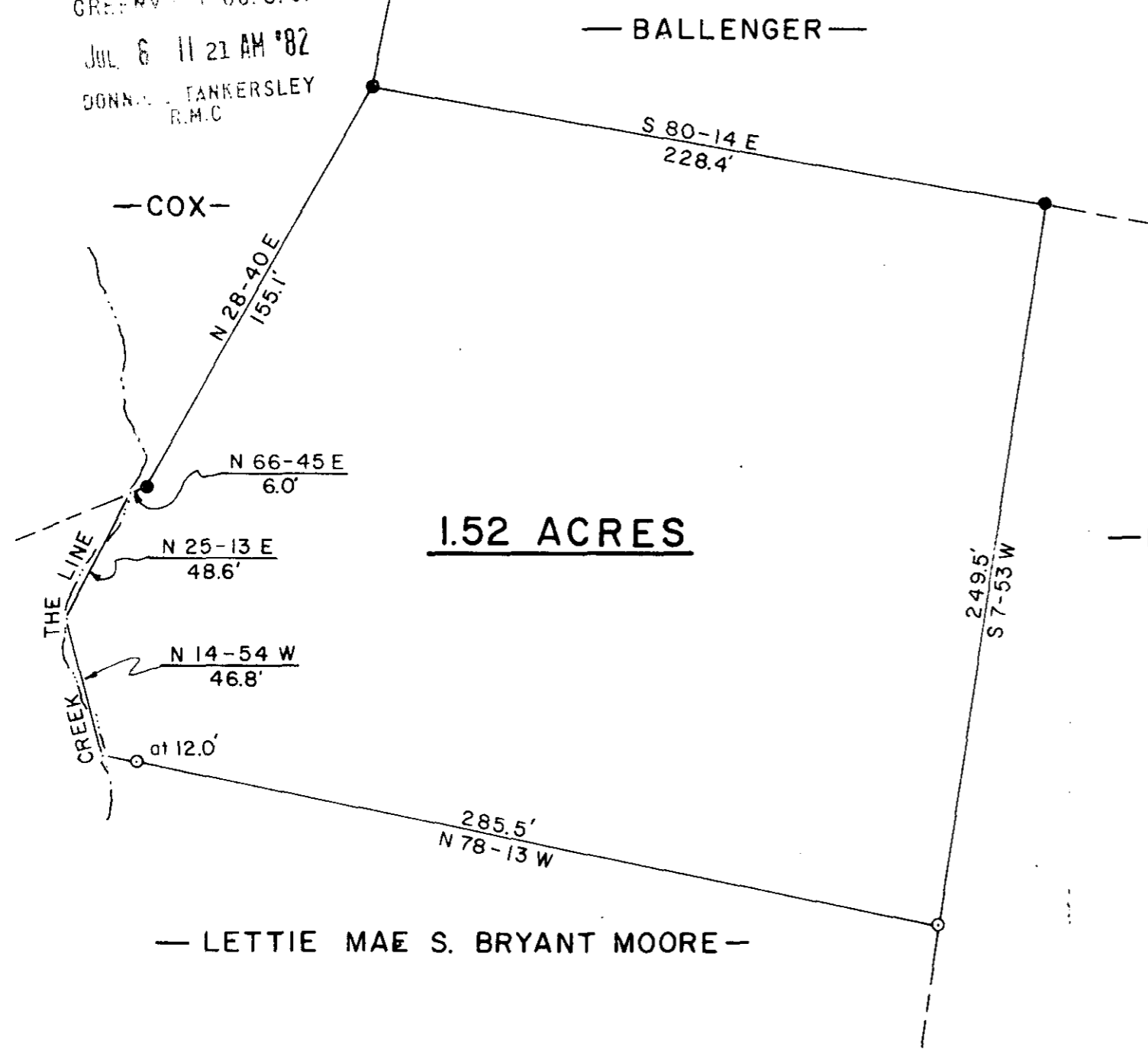

LEGEND

○	I.P. SET	◊	STONE
●	I.P. FOUND	⊙	R.R. SPIKE
⊕	NAIL & CAP SET	◆	NAIL & CAP FOUND

I hereby certify that the ratio of precision of the field survey is 1/5000 as shown hereon and the area was determined by the coordinate method of area calculation.

I hereby certify that the measurements as shown on this plat are correct and that there are no encroachments or projections other than shown.

This property is subject to all easements, zoning ordinances and rights of way, of record or not of record, if any.

PROPERTY OF
LETTIE MAE S. BRYANT MOORE

SURVEYED FOR
DOUGLAS W. COX

GREENVILLE COUNTY SOUTH CAROLINA

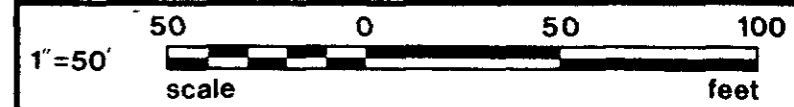

DRAWN	CHECK	DATE	JOB NO.
TDL	WCL	JUNE 21, 1982	1475 55

LINDSEY & ASSOCIATES INC.
HWY. 253 RT. 1, TAYLORS S.C. 29687
LAND & HYDROGRAPHIC SURVEYORS

400

✓ 9-D-15

DEED. 427-317
TAX MAP 644.1-1-10

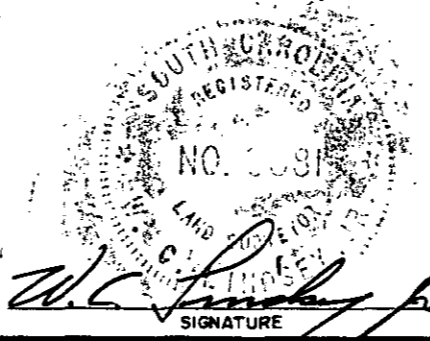

6-22-82
DATE

PRINT MACHINE INC.