

NOTES:

1. ARBOR ENGINEERING INC. ASSUMES THAT ALL INTERIOR WALLS, ANGLES, AND DIMENSIONS SHOWN ON PLANS PROVIDED THIS OFFICE BY THE OWNER ARE AS BUILT DIMENSIONS.
2. FOR ALL UNITS WITH A COMMON PARTY WALL, THE CENTER LINE OF THE COMMON PARTY WALL OF THE AS BUILT UNIT IS THE PROPERTY LINE.
3. ALL OTHER PROPERTY LINES ARE EXTENSIONS OF OR PERPENDICULAR TO THE COMMON WALL PROPERTY LINE, OR ARE EXTENSIONS OF OR RUN WITH THE FACE OF AN EXTERIOR FOUNDATION WALL.
4. THIS PLAT IS A SUPPLEMENTAL PLAT AND DOES NOT CONFORM TO THE PLAT OF RECORD WITH REGARD TO DIMENSIONS OF THE LIMITED COMMONS AREA AT THE REAR OF THE UNIT.

FILED
GREENVILLE CO. S.C.
JUN 29 1 05 PM '82
DONNIE E. TANKERSLEY
R.M.C.

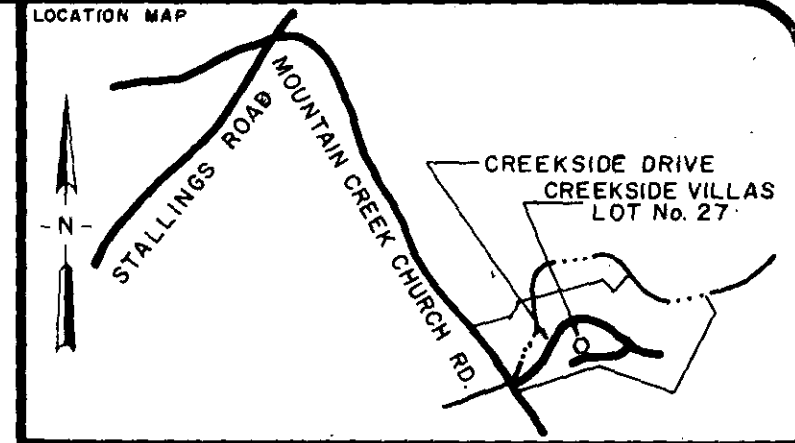
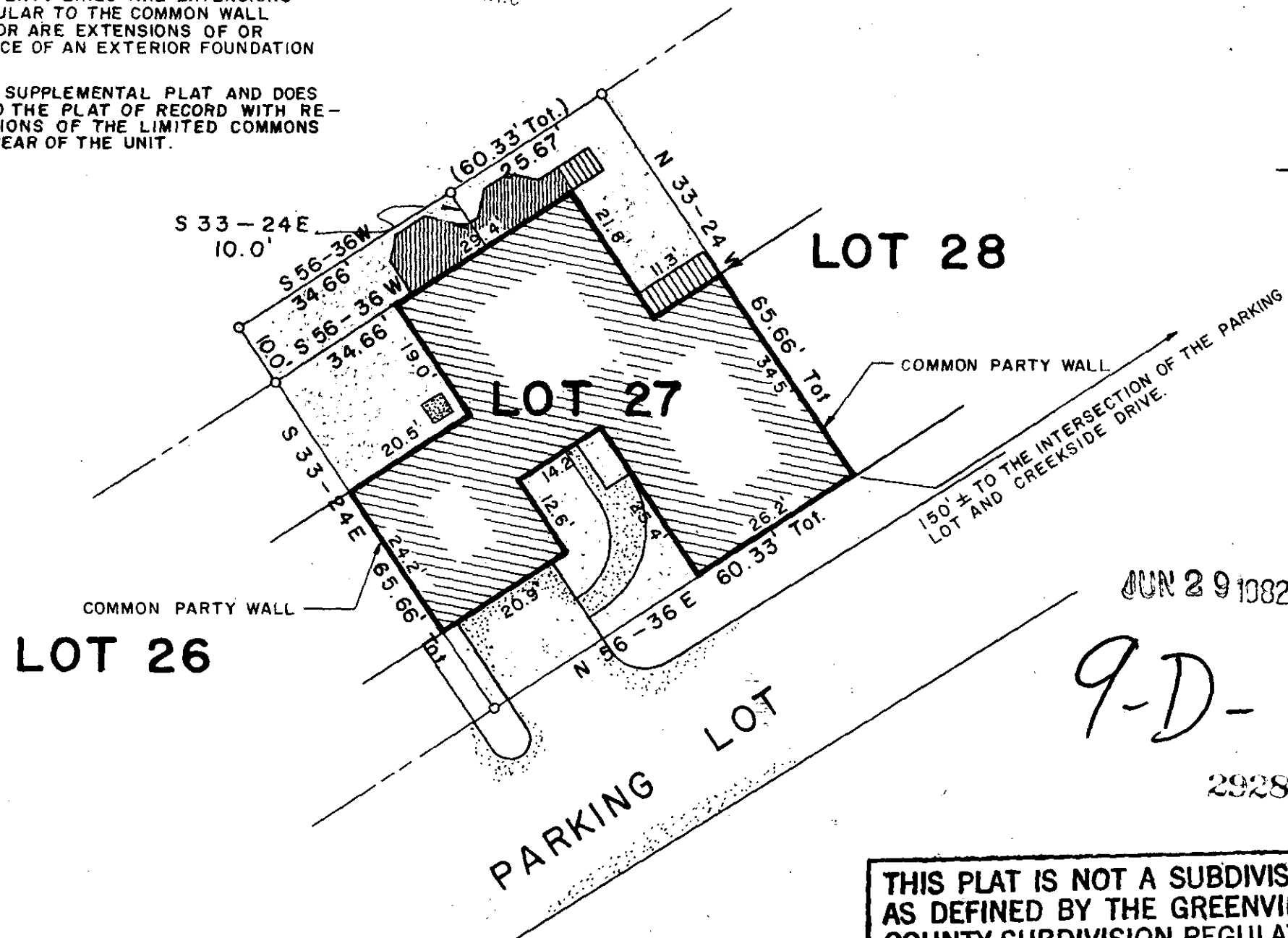

CERTIFICATION:
 1. This is to certify that the bearings and distances, and or measurements, shown on this plat are correct, and that all rights of way, easements, and encroachments, obvious and apparent from field observation of the subject property at the time of the survey are as shown.
 2. This is to certify that the area of the subject property shown on this plat was computed by the coordinate method of area calculation and that this is a CLASS B survey.
 3. The Department of Housing and Urban Development Flood Way Data for Greenville County shows this property to be in a flood plain, () not to be in a flood plain, () location cannot be determined.
 Signature: William N. Starnum
 DATE: 28 JUN 82
 S.C. REG. NO. 7261

REFERENCES

PB 8P-53	DB 1147-548	BB P22-2'4'3"
PB 8N-25	DB	BB
PB	DB	BB
PB	DB	BB

REVISIONS AND RECERTIFICATIONS

NO.	BY	DATE	DESCRIPTION	JOB NO. REFERENCE	APPROVED
1	WNS	28 JUN 82	SUPPLEMENTAL		WNS

PROPERTY SURVEY FOR
WILLIAM A. RHODES & NANCY M. RHODES

LOT No. 27
 CREEKSIDE VILLAS P.U.D.
 PHASE I
 GREENVILLE SOUTH CAROLINA

SCALE 1" = 20'

RESEARCH TAG	DRAWN WNS	CHECK WNS	DATE 1 JUNE 1982
FILE	FIELD WORK BY WCM, RES		JOB NO. 82100

ARBOR ENGINEERING
 P.O. BOX 263, GREENVILLE, S.C.
 LANDSCAPE ARCHITECTS-ENGINEERS-LAND SURVEYORS

THIS PLAT IS NOT A SUBDIVISION AS DEFINED BY THE GREENVILLE COUNTY SUBDIVISION REGULATIONS.
 64,2982
 Chairman, Secretary, or Director of Planning.
 Greenville County Planning Commission

JUN 29 1982
 9-D-8
 29288