

MICROFILMED

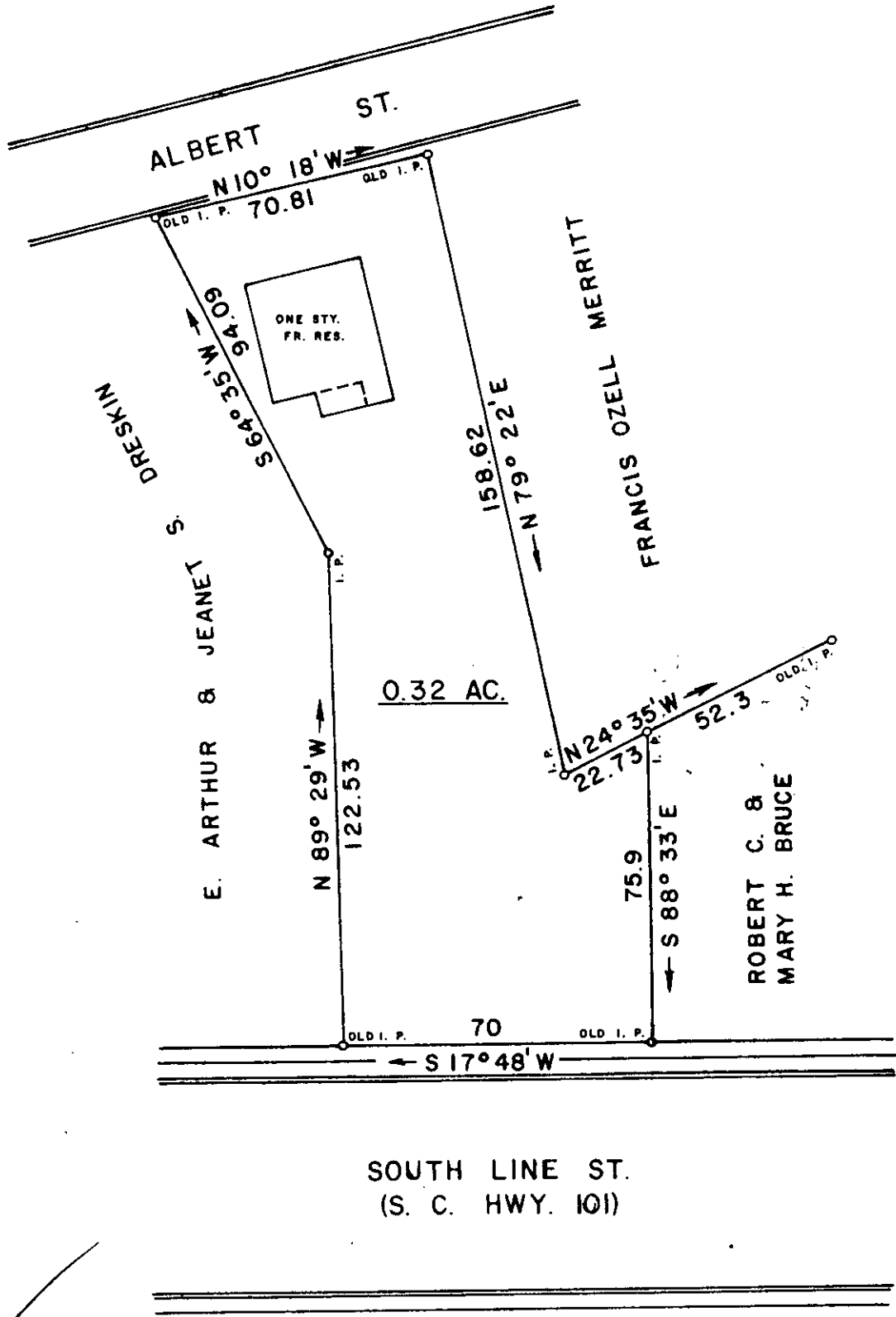
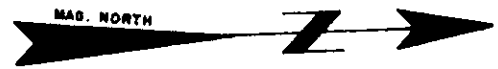

FILED
 GREENVILLE CO. S. C.
 JUL 26 11 24 AM '82
 DONNIE J. JANKERSLEY
 R.M.C.

9-C-88

1990

JUL 26 1992

THIS IS TO CERTIFY THAT ON THIS DATE I SURVEYED THE PROPERTY SHOWN HEREON AND THE LINES ARE AS SHOWN; THAT THE BUILDING(S) OR WALL(S) DO NOT ENCR OACH ON THE ADJACENT PROPERTY, AND THAT THE BUILDING(S) OR WALL(S) OF THE ADJACENT PROPERTY DO NOT ENCR OACH ON THIS PROPERTY EXCEPT AS SHOWN. I CERTIFY THAT THE RATIO OF PRECISION OF THE FIELD SURVEY IS 1/7500 AS SHOWN HEREON AND THE AREAS WERE DETERMINED BY THE D. M. D METHOD OF CALCULATION; AND THAT THIS PROPERTY IS (IS NOT) IN ANY FLOOD AREA.

REF. PLAT BOOK PP. REF. DEED BOOK 1079, PP. 505. REF. DEED BOOK 1091, PP. 619.

SURVEY FOR

ROY COOPER

LOCATED AT GREER

COUNTY: GREENVILLE	COUNTY BLOCK MAP: G - 1 - 3 - 6	STATE: SOUTH CAROLINA
DATE: JULY 21, 1982	FIELD CHIEF: G. A. WOLFE	DRAWN BY: L. B. MORROW
REVISED:		

SCALE 1" = 40'

0 20 40 80 120

WOLFE & HUSKEY, INC. ENGINEERING and SURVEYING
 P O BOX 35 - LYMAN, S. C. 29365

MEMBER OF THE S. C. SOCIETY OF PROFESSIONAL LAND SURVEYORS NO. 2509

2 JUL 26 1982 154 3.00CI

22 401