

MICROFILMED

"THIS PLAT TO BE RECORDED
IN THE R.M.C. OFFICE."

"THIS IS TO CERTIFY THAT THE ERROR OF CLOSURE OF THIS
SURVEY IS 1 IN 55001, AND THE ACREAGE HAS BEEN
DETERMINED BY THE D.M.D. METHOD"

PEMBROKE PLACE

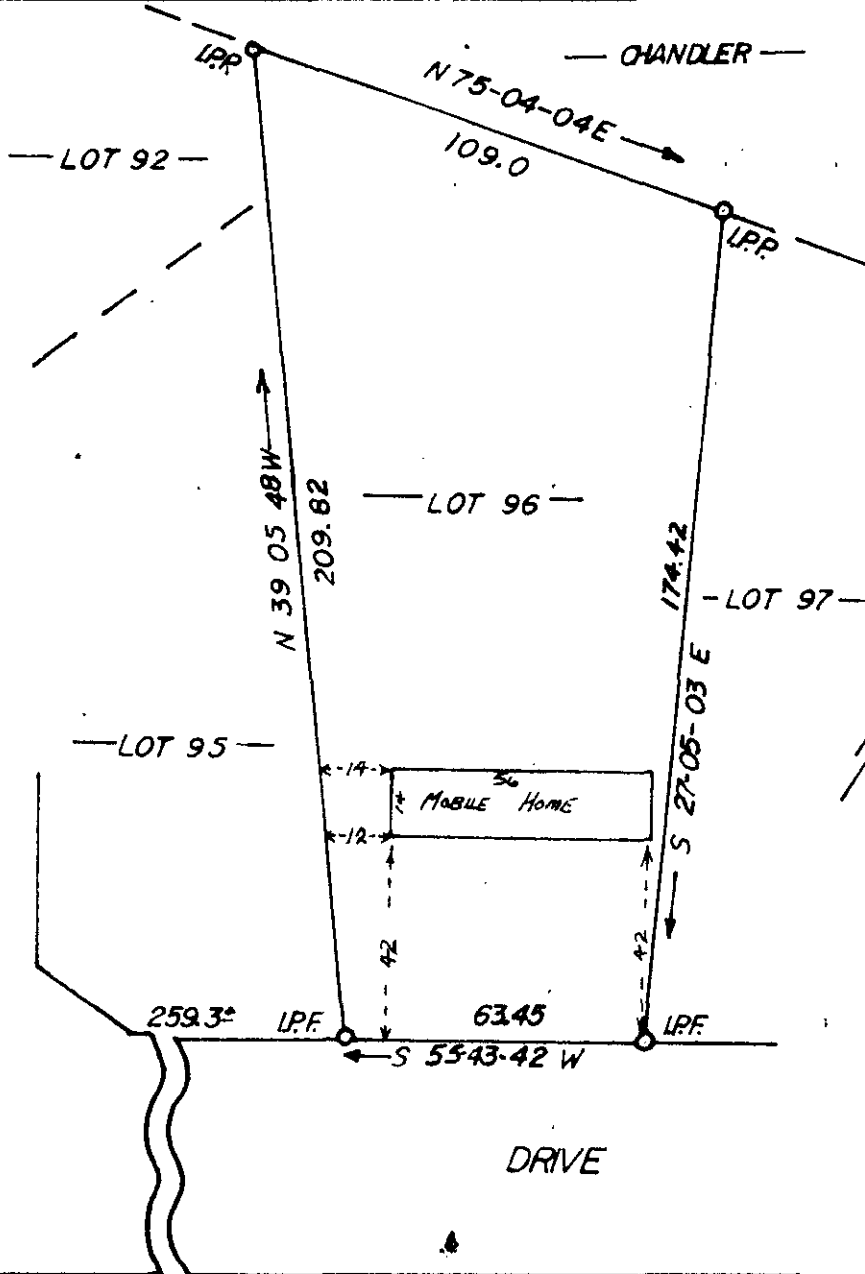

FILED
GREENVILLE CO. S.C.
JUL 22 4 24 PM '82
DONNIE S. TANKERSLEY
R.M.C.

J. L. MONTGOMERY, III
Registered Professional Surveyor
NORTH MAPLE STREET
SIMPSONVILLE, S.C. 2968

1762
9-C-83 JUL 22 1982



DATA ----- 2 JUL 22 82 130 3.00CI

SURVEY FOR		DRAWN BY <i>[Signature]</i>	
JIMMY & BRENDA CARROLL		REVISED	
DATE: 6/15/82	APPROVED BY <i>[Signature]</i>		
NEAR SIMPSONVILLE, S.C.		GREENVILLE COUNTY	
DRAWING NUMBER			

