

MICROFILMED

FILED  
GREENVILLE CO. S.C.  
JUL 10 4 19 PM '82  
DOUGLAS STANKERSLEY  
R.M.C.

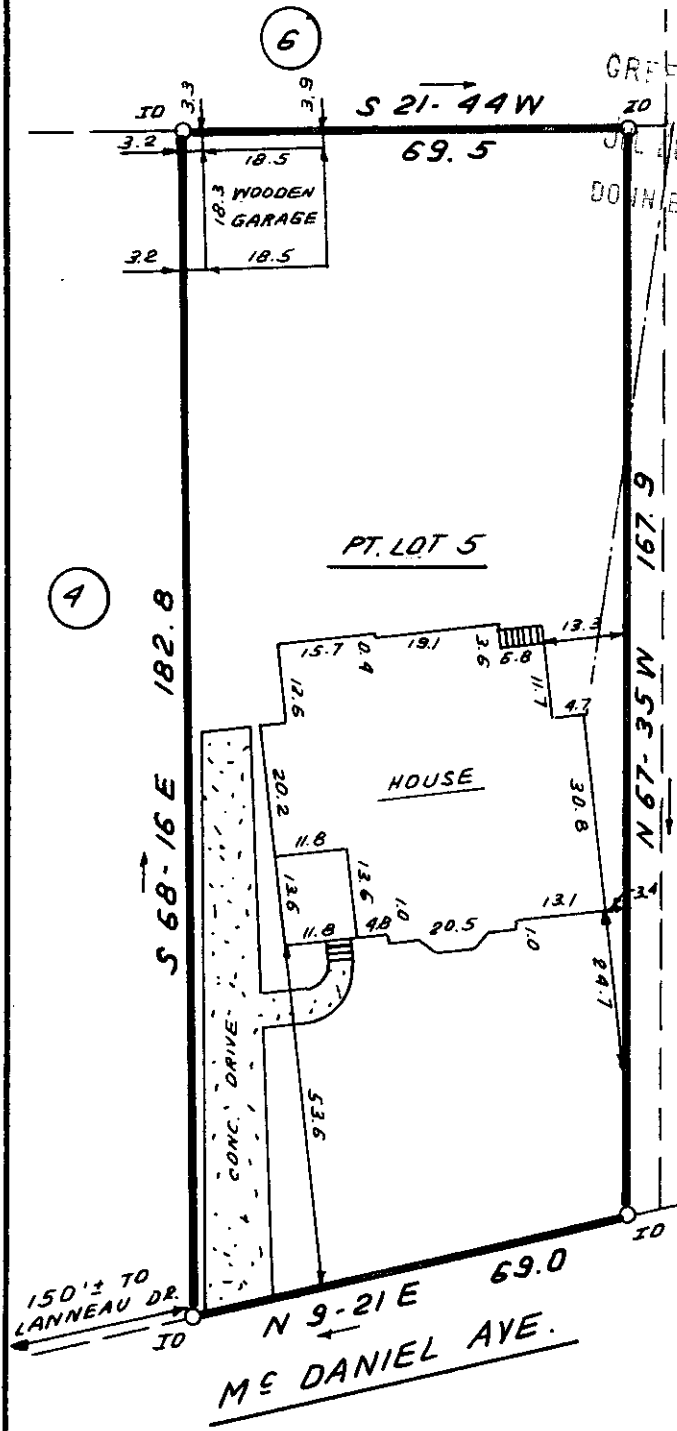

This is to certify that on July 20, 1982, I surveyed the property shown on this plat, known as Pt. Lot 5 on plat of John T. Jenkinson Estate, recorded in the RMC Office of Greenville County in Plat Book H on page 208, and that the property lines, walls and buildings are as shown hereon; that the building located on said lot does not encroach or project on adjacent streets or property, and that no adjacent walls or buildings encroach or project on said premises, and that no utility lines cross this property except as shown hereon. This property is not located in a designated flood hazard area.

PT. LOT 5

JIM MOON N/F

*James R. Freeland*  
James R. Freeland PLS & PE 4781

1562  
9-C-76

JUL 20 1982

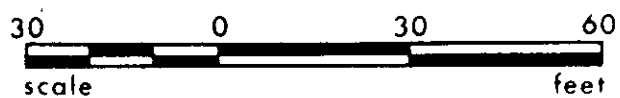

3.00 8 43291801



SEAL

**STATE OF SOUTH CAROLINA  
GREENVILLE COUNTY**

JOHN T. JENKINSON ESTATE

PT. LOT 5  
PROPERTY OF  
LARRY JACK EPLEY  
SANDRA R. EPLEY

FREELAND & ASSOCIATES  
Engineers • Land Surveyors

GREENVILLE, S.C.

SURVEY MLC

DRAWN B.R.

CHECK *JRF*

SCALE 1" = 30'

DATE JULY 20, 82

DWG. NO. 7676