

FILED
 GREENVILLE CO. S.C.
 JUL 15 3 41 PM '82
 DONNIE S. TANNERSLEY
 R.M.C.

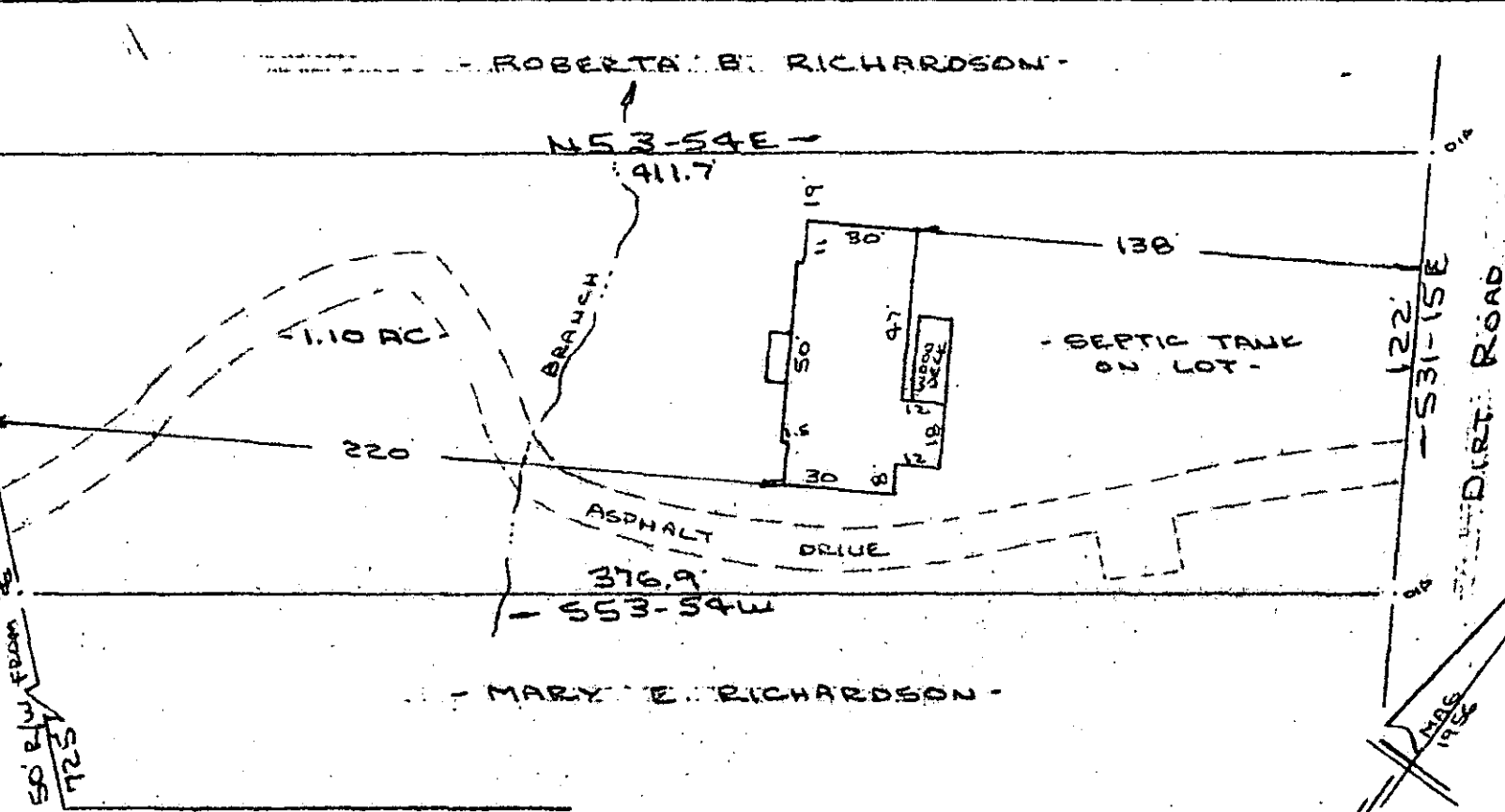

BEECHWOOD DRIVE

PROPERTY OF
 HAL E. LOWDER & PATRICIA R. LOWDER
 GREENVILLE COUNTY S.C.
 SCALE: 1"=50' 13 JULY 1982



Note: Improvements on this lot are not in a flood hazard area.

This is to certify that on the 13th day of July, 1982, I surveyed the property shown on this plat, being known as PROPERTY OF HAL E. LOWDER & PATRICIA R. LOWDER recorded in the RMC Office Greenville County, S. C., in Plat Book " " at Page ; and that the property lines, walls and buildings are as shown hereon, and that the walls and buildings are as shown hereon, and that the walls and buildings located on said lot do not encroach or project on adjacent street or property, and that no adjacent walls or buildings encroach or project on said premises, and no power lines cross this property except as shown hereon.

9-C-64

1189

CAROLINA SURVEYING CO.
 112 Manly St.
 Greenville, S. C.

R. B. Bruce
 R. B. Bruce, RLS 1952
 468

JUL 15 1982

2 JUL 15 82

3-00CI

MICROFILMED