

MICROFILMED

FILED  
GREENVILLE CO. S. C.  
JUL 9 1 13 PM '82  
JOHN L. TANKERSLEY  
R.M.C.

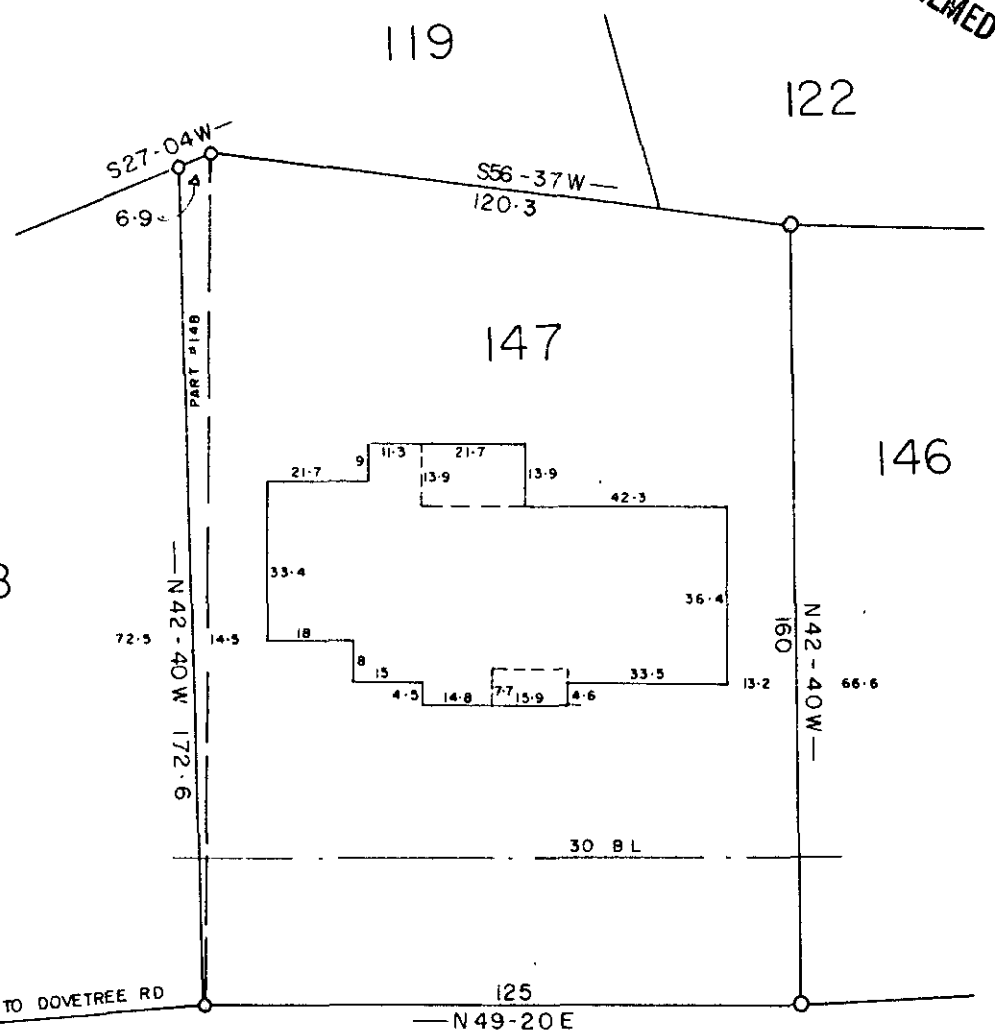
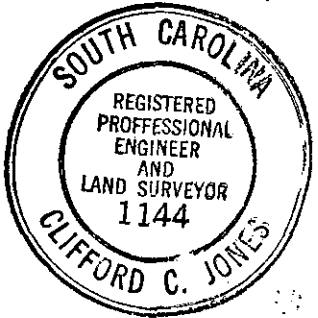
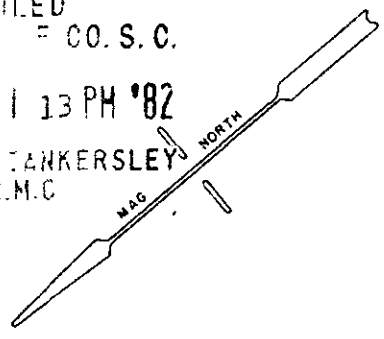

STURBRIDGE DR.

NOTE: This lot does not lie in a flood plane.

729  
9-C-54 JUL 9 1982

PROPERTY OF

JOHNIE MAX CULPEPPER  
&  
GERALDINE B. CULPEPPER

GREENVILLE COUNTY, S. C.

JUNE - 29 - 1982



This is to certify that on the 29 day of JUN 1982, I surveyed the property shown on this plat, being LOT 147 PART 148 DOVE TREE, recorded in Plat Book 5 M 76 of the R.M.C. Office for Greenville County, S. C., and that the property lines, walls and buildings are as shown hereon; that the buildings located on said lot do not encroach or project on adjacent streets or property; and that no adjacent buildings or walls encroach or project on said premises, and that no utility lines cross this property.

*Clifford C. Jones*  
Reg. Engineer No. 1144 S.C.

GCTO --- JUL 9 1982