

E. WASHINGTON ST.

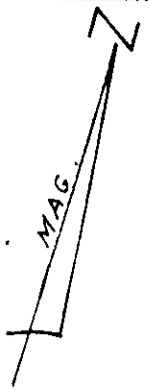

150' TO CLEVEIRVINE AVE

1.P.O. of 1.04'

49.66' S 83-36-04 W

1.P.O. 1.59'

99.33' 49.67'

1.P.O. 1.10'

LOT 39 SYLVIA P. CHEROS

171.73' S 17-29 E

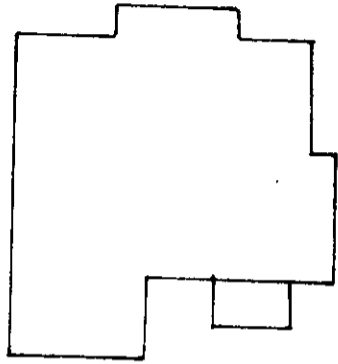

LOT 40

LOT 41

J. ROBERT RITTER
24 LOT

174.57' N 17-29-30 W

BOYCE SPRING AVE.

49.73' N 85-11-44 E

1.P.O.

99.94' 50.21'

1.P.O.

REF: LOTS 40 & 41 BLOCK D ON PLAT OF EAST PARK - PART OF BOYCE ADDITION RECORDED IN PLAT BOOK A, PAGE 383

9-C-46

SURVEY FOR

530

COLIN RITTER

AND

NATALIE HIGBEE

GREENVILLE S.C.

SCALE 1" = 20' JUNE 24, 1982

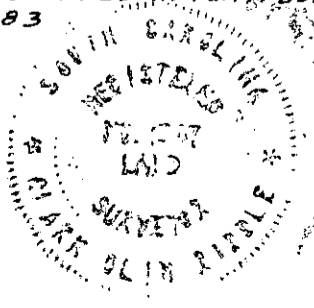

FB D-80

C. D. Riddle - R.L.S #1347 - Greenville, S.C.

JUL 7 1982

ECTO ---3 JUL-7 82 042

3.00CD

FILED
GREENVILLE CO. S.C.

JUL 7 1 15 PM '82
DONNIE TANNERSLEY
R.M.C.