

FULLER DRIVE

Note: Improvements on this lot are not in a flood hazard area.

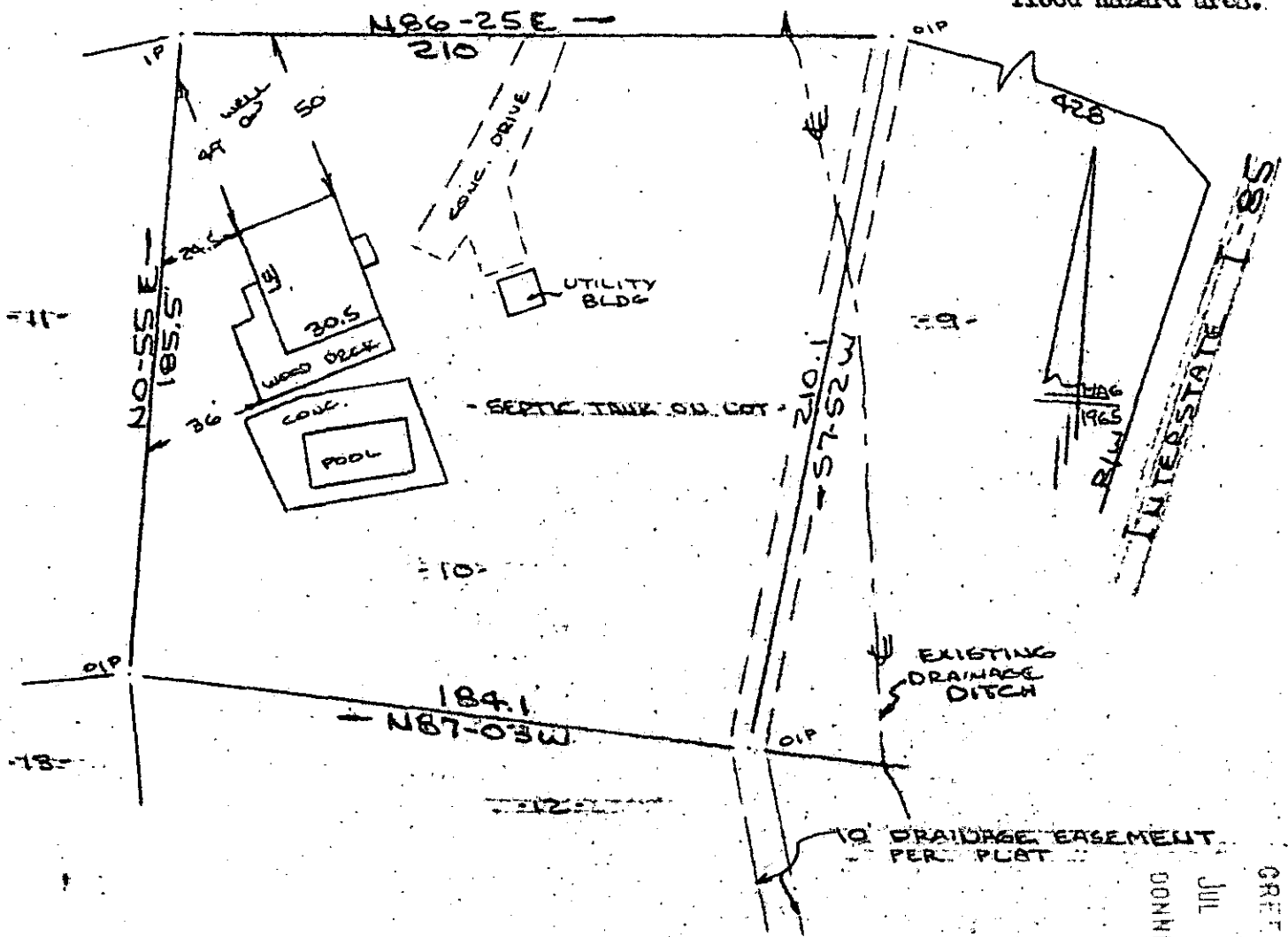

PROPERTY OF  
**ROY E. GUESS & MARGARET A. GUESS**  
 GREENVILLE COUNTY S.C.  
 SCALE 1" = 50' 29 JUNE 1982



FILED  
 GREENVILLE CO. S. C.  
 JUL 1 3 31 PM '82  
 DONNIE STANKERSLEY

This is to certify that on the 29th day of June, 1982, I surveyed the property shown on this plat, being known as lot 10 on plat of SECTION 1 OAKWAY and recorded in the REC Office Greenville County, S. C., in Plat Book " JJJ " at Page 107; also known as PROPERTY OF ROY E. GUESS & MARGARET A. GUESS and recorded in Plat Book at Page ; and that the property lines, walls and buildings are as shown hereon, and that the walls and buildings located on said lot do not encroach or project on adjacent street or property, and that no adjacent walls or buildings encroach or project on said premises, and no power lines cross this property except as shown hereon.

*R. B. Brugo*  
 R. B. Brugo, RLS 1952

158

9-C-38

CAROLINA SURVEYING CO.  
 112 Manly St.  
 Greenville, S. C.

3.0001