

Note: Improvements on this lot are not in a flood hazard area.

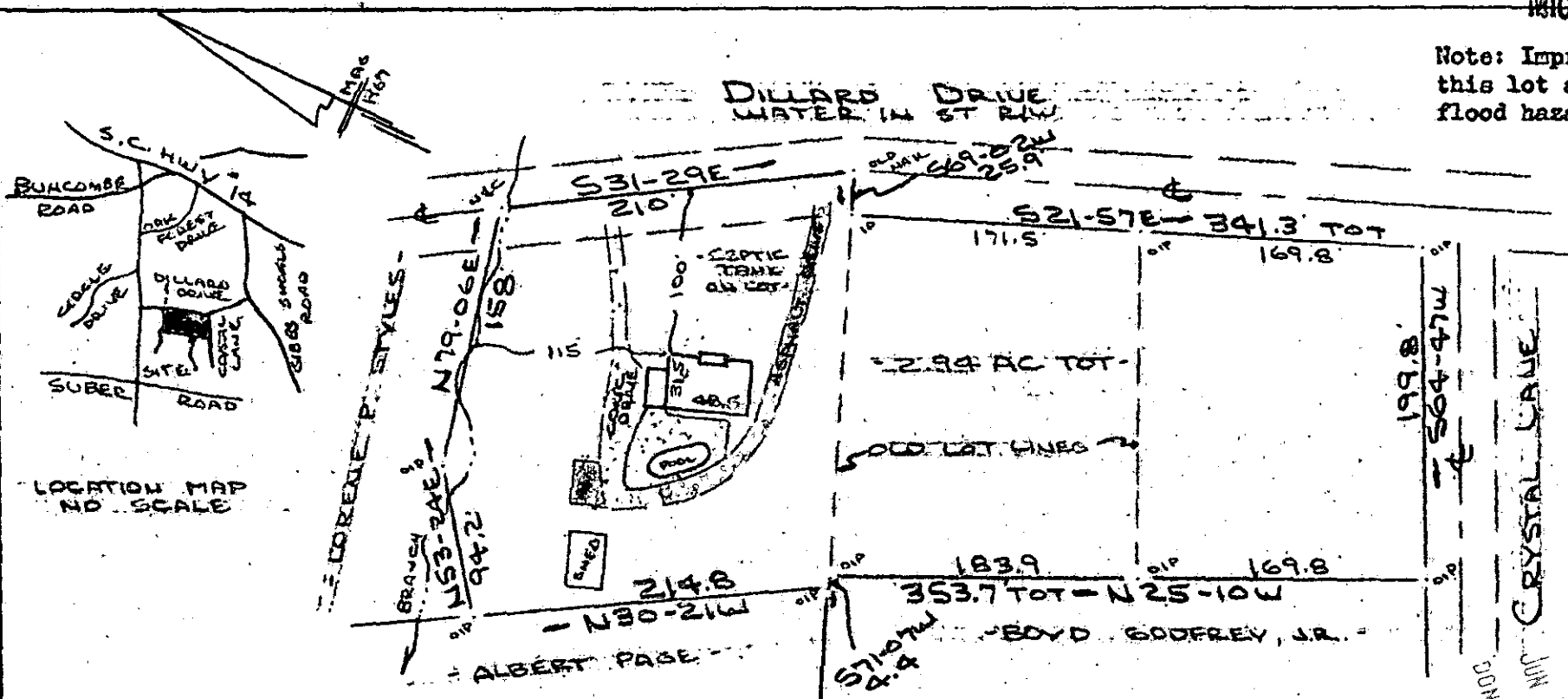

LOCATION MAP NO SCALE

JUN 29 1982

I Certify That The Ratio Of Precision Of The Field Survey  
 Is  $1/5000^+$  As Shown Hereon And That The Area  
 Determined By D.M.D. Method Of Area Calculations

PROPERTY OF  
**BOB BELL & DONNA BELL**  
 GREENVILLE COUNTY S.C.  
 SCALE: 1"=100' 28 JUNE 1982



This is to certify that on the 28th day of June, 1982, I surveyed the property shown on this plat, being known as 2.94 acres on plat of PROPERTY OF BOB BELL AND DONNA BELL and recorded in the RMC Office Greenville County, S. C., in Plat Book \_\_\_\_\_ at Page \_\_\_\_\_; and that the property lines, walls and buildings are as shown hereon, and that the walls and buildings located on said lot do not encroach or project on adjacent street or property, and that no adjacent walls or buildings encroach or project on said premises, and no power lines cross this property except as shown hereon.

*R. B. Bruce*  
 R. B. Bruce, RLS #1952

29308



CAROLINA SURVEYING CO.  
 112 Manly St.  
 Greenville, S. C.

3.00 8 4163-1801

9-C-30