

- POINT
- IRON PIN SET
- IRON PIN FOUND

N/F HORCE NELSON  
B.M. 563.1  
PARCEL 13

N/F EVERETT G. & MARY T. COX  
B.M. 563.2  
PARCEL 19

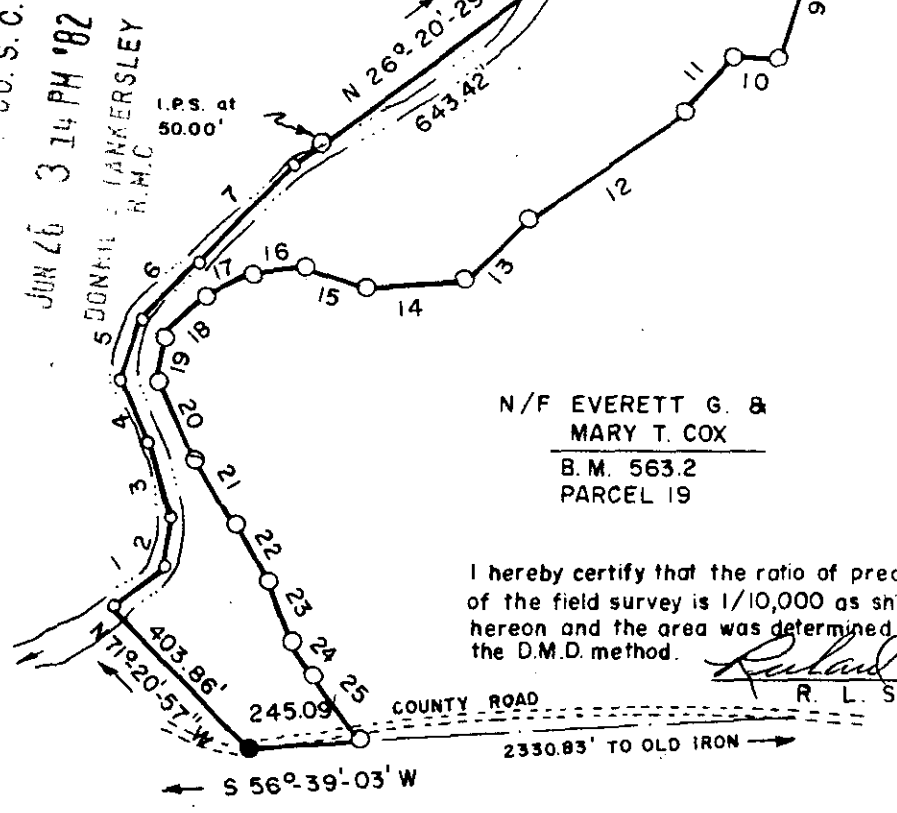

1	N 21°-02'-46" E	- 148.35'
2	N 24°-17'-33" W	- 98.68'
3	N 43°-17'-58" W	- 165.00'
4	N 52°-49'-11" W	- 151.11'
5	N 4°-46'-19" W	- 114.73'
6	N 16°-21'-02" E	- 166.31'
7	N 17°-00'-47" E	- 290.86'
8	S 2°-25'-11" E	- 309.85'
9	S 10°-05'-53" E	- 217.46'
10	S 65°-28'-39" W	- 100.84'
11	S 9°-57'-11" W	- 160.66'
12	S 29°-45'-18" W	- 384.96'
13	S 15°-35'-01" W	- 185.25'
14	S 58°-21'-49" W	- 211.33'
15	S 80°-47'-20" W	- 133.73'
16	S 59°-24'-26" W	- 114.60'
17	S 36°-36'-54" W	- 101.58'
18	S 16°-13'-45" W	- 124.93'
19	S 18°-37'-23" E	- 94.59'
20	S 52°-38'-09" E	- 189.17'
21	S 64°-14'-32" E	- 148.69'
22	S 57°-33'-19" E	- 127.20'
23	S 50°-34'-37" E	- 144.43'
24	S 75°-52'-44" E	- 141.23'
25	S 50°-49'-56" E	- 118.35'

**26.36 Acs.**

I hereby certify that the ratio of precision of the field survey is 1/10,000 as shown hereon and the area was determined by the D.M.D. method.

*Richard W. Truluck* 29160  
R. L. S.

9-C-24  
JUN 28 1982

LAURENS COUNTY WATER RESOURCES COMMISSION  
PROPERTY OF EVERETT GLENN & MARY T. COX BELOW FLOOD PLANE OF DAM SITE NO. 20

SCALE: 1" = 400' DATE: MARCH 16, 1982

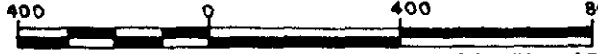

GREENVILLE COUNTY SOUTH CAROLINA

TRULUCK SURVEYORS INC.

P. O. BOX 234 GAFFNEY, S.C. PHONE 489-6181

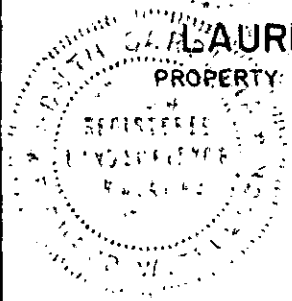

FILED GREENVILLE CO. S. C.

JUN 26 3 14 PM '82  
DONNIE JANKERSLEY  
R.M.C.

300 8 41391801